

| ABSTRACT OF LESSEES | | | |
|---------------------|------------------------------|----------|-------|
| LOT | NAME | S. M. | ACRES |
| 243-REM-1 | FRANCIS JOHN A. GUZMAN | 2,023.44 | .5 |
| 243-REM-2 | SAMANTHA R. GUZMAN | 2,023.44 | .5 |
| 243-REM-3 | THOMAS A. GUZMAN | 2,023.44 | .5 |
| 243-REM-4 | PATRICIA ANDERSON GUZMAN | 2,023 | .5 |
| 243-REM-5 | ANNAMARIE CRUZ | 2,400 | .5 |
| 243-REM-R8 | CRISTOBAL NAPUTI QUINTANILLA | 2,925 | .5 |

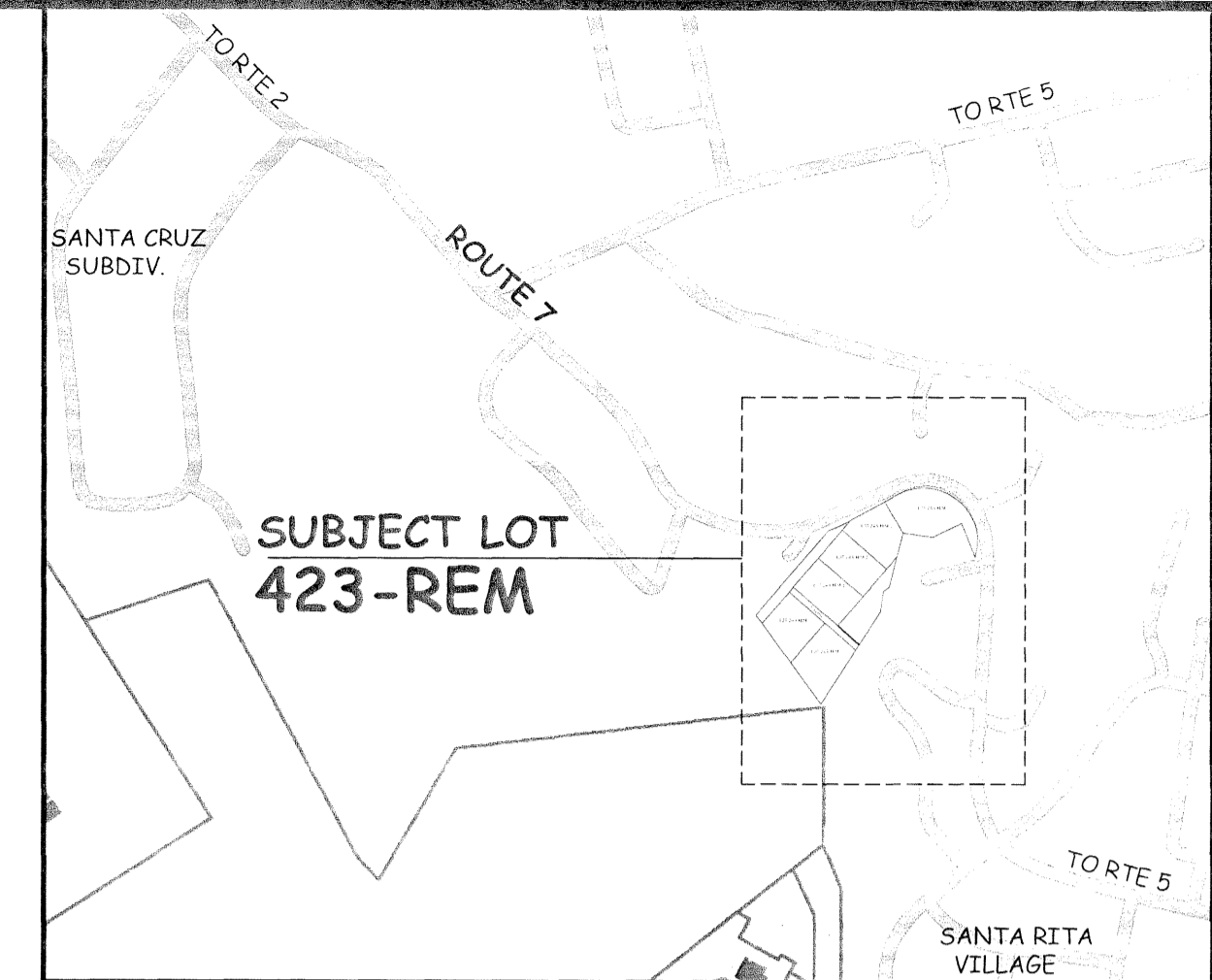

VICINITY MAP
NOT TO SCALE

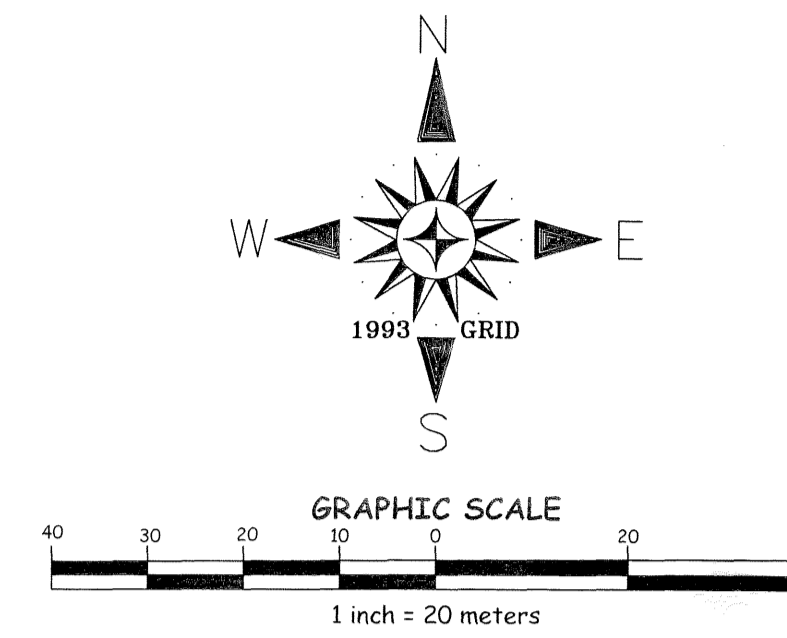
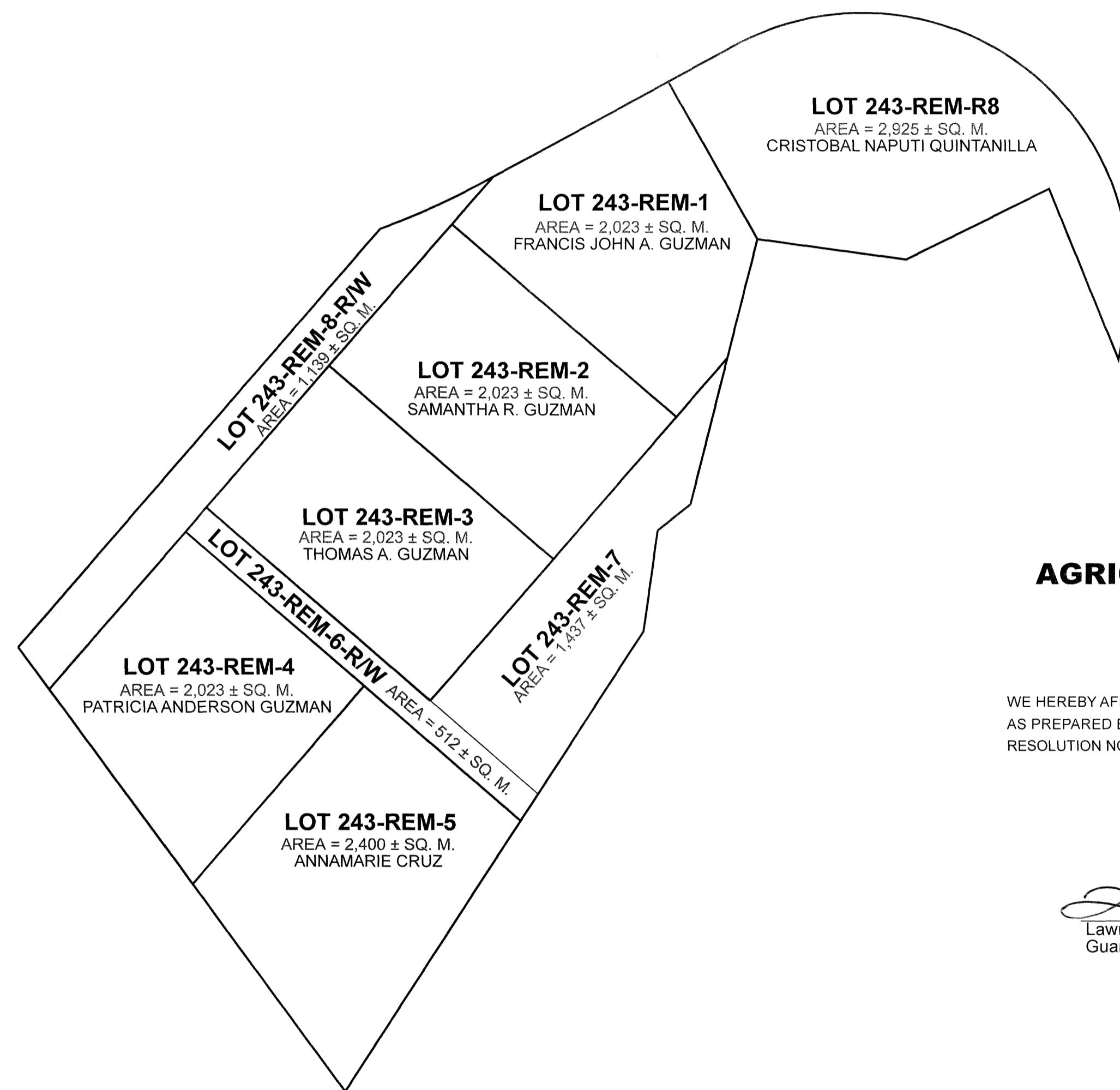

**AGRICULTURAL SUBDIVISION MASTER PLAN
OF
LOT 243-REM**

MUNICIPALITY OF SANTA RITA

SUBDIVISION MASTER PLAN NO. 2015- MI8 - 2

WE HEREBY AFFIX OUR SIGNATURE OF APPROVAL OF THIS AGRICULTURAL SUBDIVISION MASTER PLAN MAP AS PREPARED BY THE DEPARTMENT OF LAND MANAGEMENT PURSUANT TO GUAM LAND USE COMMISSION RESOLUTION NO. 2015-2.

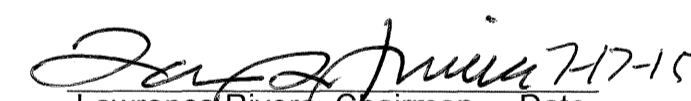
 7/17/15
 Lawrence Rivera, Chairman Date
 Guam Land Use Commission

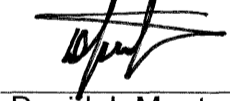
 7/17/15
 David J. Mantanane, Chairman Date
 Chamorro Land Trust Commission

Recordation Block

Island of Guam, Government of Guam
 Department of Land Management, Office of the Recorder

File for Record is Instrument No. 880833

On the Year 15 Month 07 Day 23 Time 9:35

Recording Fee DE-OFFICIO Receipt No. _____

Deputy Recorder Lisa M. Quitano
 LISA M. QUITANO

- NOTES:
1. WATER AND POWER ARE WITHIN THE SUBDIVISION.
 2. SUBJECT LOT IS ZONED "A" (RURAL AGRICULTURAL)
 3. SUBJECT LOT IS OUTSIDE THE GUAM WATER SOURCE RECHARGE AREA

SPECIAL NOTES:

1. THIS PLAT WAS PREPARED FOR THE USE OF THE DEPARTMENT OF LAND MANAGEMENT, CHAMORRO LAND TRUST COMMISSION AND THE DEPARTMENT OF REVENUE AND TAXATION.
2. THIS SUBDIVISION WAS PREPARED FROM RECORD DATA SOLELY, NO SURVEY FIELD WORK WAS UNDERTAKEN TO PREPARE THIS PLAT.
3. THIS PLAT IS TO BE USED FOR PLANNING AND REAL PROPERTY ASSESSMENT PER SECTION 75108 FOR LOCATION PURPOSES ONLY, BUT IS NOT SURVEY ACCURATE SECTION 75108 CONDITION IN LEASES:
 (f) THE LESSEE SHALL PAY ALL TAXES ASSESSED UPON THE TRACT AND IMPROVEMENTS THEREON.
4. PROPERTY DATA, INCLUDING LOT NUMBERS AND CONFIGURATIONS ARE SUBJECT TO CHANGES OR REVISIONS UPON DETERMINATION OF TOPOGRAPHIC AND NATURAL OR MANMADE CONSTRAINTS.
5. THIS PLAT WAS PREPARED PURSUANT TO TITLE 21, GUAM CODE ANNOTATED, CHAPTER 75 CHAMORRO LAND TRUST COMMISSION SECTION 75103(a) AND (c).
 (d) THE COMMISSION IS AUTHORIZED TO CARRY ON ANY ACTIVITIES IT DEEMS NECESSARY TO ASSIST LESSEES IN OBTAINING MAXIMUM UTILIZATION OF LEASED LANDS, INCLUDING ANY STEPS NECESSARY TO DEVELOP THESE LANDS FOR THEIR HIGHEST AND BEST USE COMMENSURATE WITH THE PURPOSE FOR WHICH THE LAND IS BEING LEASED AS PROVIDED FOR IN SECTION 75107 AND ASSISTING LESSEES IN ALL PHASES OF FARMING AND RANCHING OPERATIONS AND THE MARKETING OF THEIR AGRICULTURAL PRODUCE AND LIVESTOCK.
 (e) THE COMMISSION MAY DESIGNATE AND PLAN SUBDIVISIONS IN ACCORDANCE WITH THE PROVISIONS OF CHAPTER 62 OF THIS TITLE 21 62CA, ON AVAILABLE LANDS IN, ADJACENT TO, OR NEAR ANY VILLAGE.

REFERENCE:

1. DWG. NO. STR-01-CLT-17, SKETCH SURVEY MAP OF LOT 243-REM, PREPARED BY PLS NO. 73, FILED AT THE CHAMORRO LAND TRUST COMMISSION (CLTC), UNDOCUMENTED.

REVIEWED BY:
LAND ADMINISTRATOR

 MARGARITA V. BORJA
 LAND MANAGEMENT ADMINISTRATOR

7-17-15
DATE

GUAM CHIEF PLANNER

 MARVIN D. AGUILAR
 GUAM CHIEF PLANNER

7-17-15
DATE

CHIEF OF CADASTRE/GUAM CHIEF SURVEYOR

 PAUL L. SANTOS
 PROFESSIONAL LAND SURVEYOR NO. 68

7-17-15
DATE

KUMISION INANGOKKON TANO' CHAMORU
 CHAMORRO LAND TRUST COMMISSION
AGRICULTURAL SUBDIVISION MASTER PLAN
 OF
LOT 243-REM

LAND SQUARE 24 MUNICIPALITY OF SANTA RITA SECTION 3

| SURVEY DATA | | BASIC LOT DATA | |
|------------------------------------|----------------|------------------------------|----------|
| JOB NO. 2213-11-14 | DATE | LOT | 243 |
| COMPUTED BY SURVEY | OCT.-DEC. '14 | CERTIFICATE OF TITLE NO. | 2582 |
| DRAWN BY SURVEY | JAN.-MAR. '15 | REGISTERED ON: | 06-02-48 |
| RESEARCHED BY SURVEY | OCT.-DEC. '14 | ESTATE NO. | N/A |
| FIELD BY | -N/A- | IN THE NAME OF: | |
| REVIEWED BY | PLS APRIL 2015 | THE NAVAL GOVERNMENT OF GUAM | |
| SCALE IS IN METRIC SYSTEM AS SHOWN | | | |
| SHEET 1 OF 1 | | | |
| DWG. NO. 2213-11-14 | | | |
| GRID: E1 | | | |

GOVERNMENT OF GUAM
 GUBERNAMENTON GUAHAN
 DEPARTMENT OF LAND MANAGEMENT
 DIPATAMENTON MINANEHAN TANO'

LAND SURVEY DIVISION
 DIBISION AGRAMENSIAN TANO'