

**AGRICULTURAL SUBDIVISION MASTER PLAN  
OF  
LOT 5380**

MUNICIPALITY OF DEDEDO  
**SUBDIVISION MASTER PLAN NO. 2015- M05- 5**  
WE HEREBY AFFIX OUR SIGNATURE OF APPROVAL OF THIS AGRICULTURAL SUBDIVISION MASTER PLAN MAP AS PREPARED BY THE DEPARTMENT OF LAND MANAGEMENT PURSUANT TO GUAM LAND USE COMMISSION RESOLUTION NO. 2015-2.

*Lawrence Rivera* 7/17/15  
Lawrence Rivera, Chairman Date  
Guam Land Use Commission

*David J. Mantanane* 7/17/15  
David J. Mantanane, Chairman Date  
Chamorro Land Trust Commission

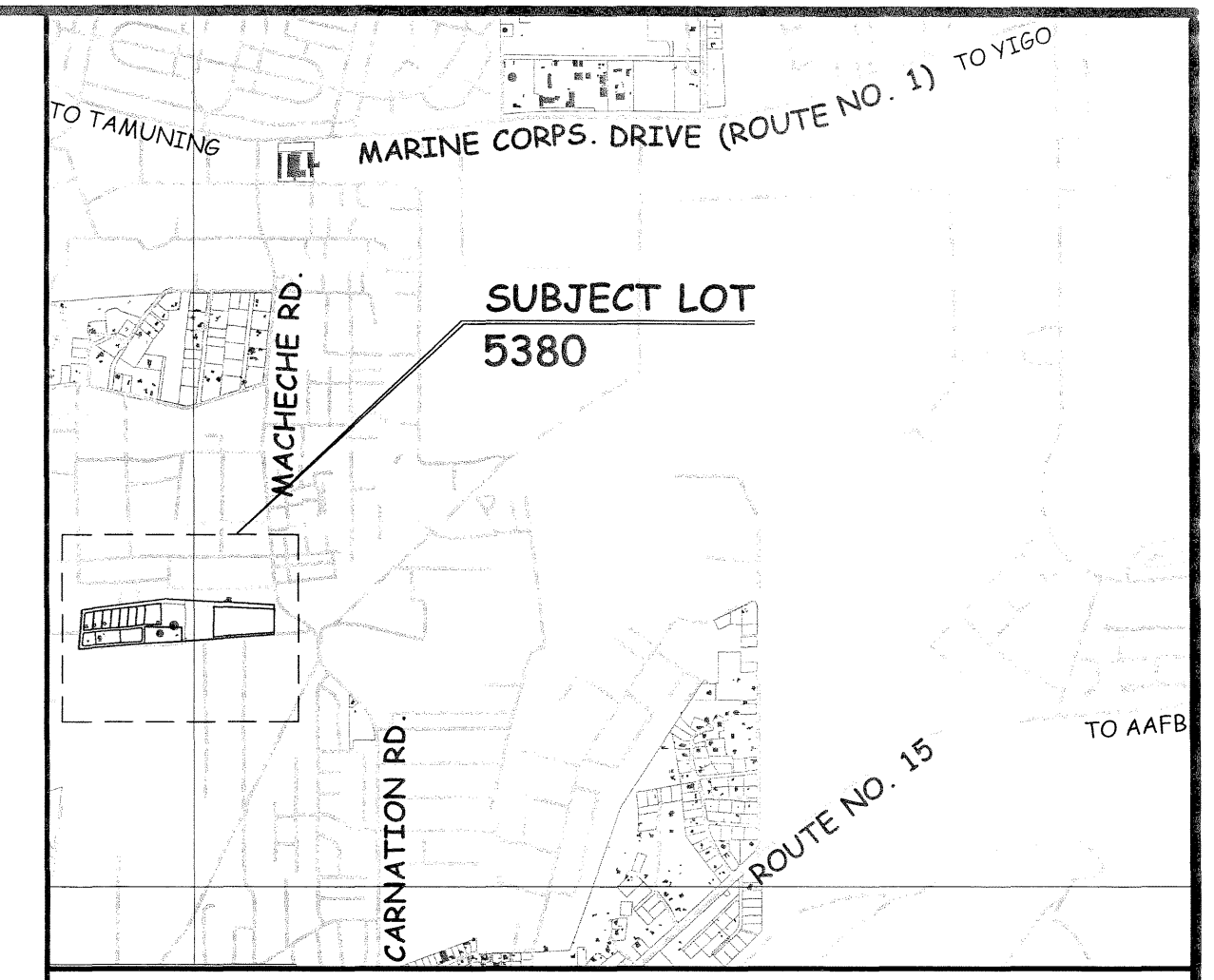
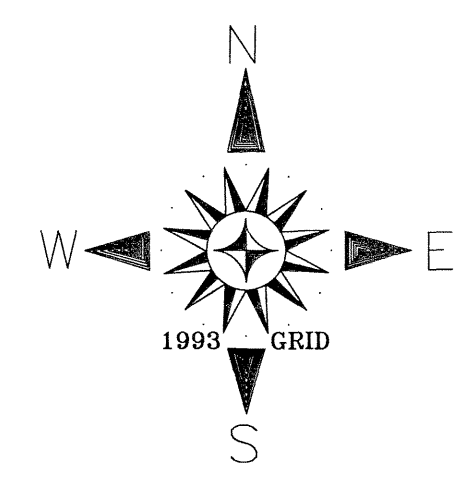

VICINITY MAP  
NOT TO SCALE

Recordation Block

Island of Guam, Government of Guam  
Department of Land Management Office of the Recorder

File for Record is Instrument No. **880818**

On the Year 15 Month 07 Day 22 Time 3:14  
DE-OFFICIO

Recording Fee \_\_\_\_\_ Receipt No. \_\_\_\_\_

Deputy Recorder Jane Yamasaki  
JANE T. YAMASAKI

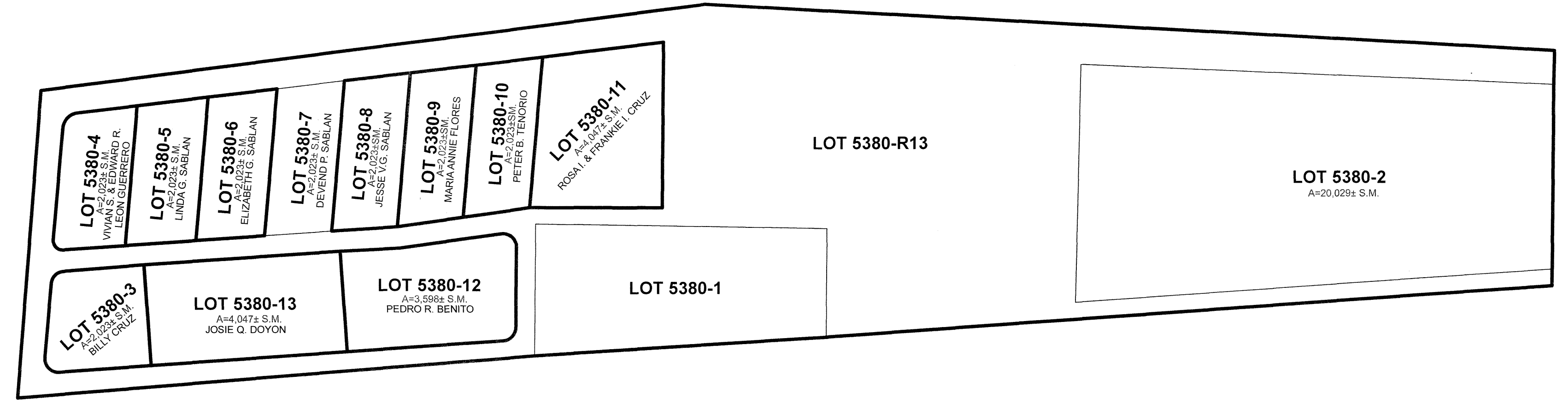

ABSTRACT OF LESSEES			
LOT	NAME	S. M.	ACRES
5380-3	BILLY CRUZ	2,023	.5
5380-4	VIVIAN S. & EDWARD R. LEON GUERRERO	2,023	.5
5380-5	LINDA MARIE G. SABLAN	2,023	.5
5380-6	ELIZABERTH G. SABLAN	2,023	.5
5380-7	DEVEND P. SABLAN	2,023	.5
5380-8	JESSE V.G. SABLAN	2,023	.5
5380-9	MARIA ANNIE FLORES	2,023	.5
5380-10	PETER B. TENORIO	2,023	.5
5380-11	ROSA I. & FRANKIE I. CRUZ	4,047	1
5380-12	PEDRO R. BENITO	3,598	.9
5380-13	JOSIE Q. DOYON	4,047	1

**NOTES:**

1. WATER AND POWER ARE WITHIN THE SUBDIVISION.
2. SUBJECT LOT IS ZONED "A" (RURAL AGRICULTURAL)
3. SUBJECT LOT IS OUTSIDE THE GUAM WATER SOURCE RECHARGE AREA

**SPECIAL NOTES:**

1. THIS PLAT WAS PREPARED FOR THE USE OF THE DEPARTMENT OF LAND MANAGEMENT, CHAMORRO LAND TRUST COMMISSION AND THE DEPARTMENT OF REVENUE AND TAXATION.
2. THIS SUBDIVISION WAS PREPARED FROM RECORD DATA SOLELY, NO SURVEY FIELD WORK WAS UNDERTAKEN TO PREPARE THIS PLAT.
3. THIS PLAT IS TO BE USED FOR PLANNING AND REAL PROPERTY ASSESSMENT PER SECTION 75108 FOR LOCATION PURPOSES ONLY, BUT IS NOT SURVEY ACCURATE  
SECTION 75108 CONDITION IN LEASES:  
(f) THE LESSEE SHALL PAY ALL TAXES ASSESSED UPON THE TRACT AND IMPROVEMENTS THEREON.
4. PROPERTY DATA, INCLUDING LOT NUMBERS AND CONFIGURATIONS ARE SUBJECT TO CHANGES OR REVISIONS UPON DETERMINATION OF TOPOGRAPHIC AND NATURAL OR MANMADE CONSTRAINTS.
5. THIS PLAT WAS PREPARED PURSUANT TO TITLE 21, GUAM CODE ANNOTATED, CHAPTER 75 CHAMORRO LAND TRUST COMMISSION SECTION 75103(d) AND (e).  
(d) THE COMMISSION IS AUTHORIZED TO CARRY ON ANY ACTIVITIES IT DEEMS NECESSARY TO ASSIST LESSEES IN OBTAINING MAXIMUM UTILIZATION OF LEASED LANDS, INCLUDING ANY STEPS NECESSARY TO DEVELOP THESE LANDS FOR THEIR HIGHEST AND BEST USE COMMENSURATE WITH THE PURPOSE FOR WHICH THE LAND IS BEING LEASED AS PROVIDED FOR IN SECTION 75107 AND ASSISTING LESSEES IN ALL PHASES OF FARMING AND RANCHING OPERATIONS AND THE MARKETING OF THEIR AGRICULTURAL PRODUCE AND LIVESTOCK.  
(e) THE COMMISSION MAY DESIGNATE AND PLAN SUBDIVISIONS IN ACCORDANCE WITH THE PROVISIONS OF CHAPTER 62 OF THIS TITLE 21 GCA, ON AVAILABLE LANDS IN, ADJACENT TO, OR NEAR ANY VILLAGE.

**REFERENCE:**

1. DWG. NO. I4-83T215, L.M. NO. 129 FY2014, PARCELING SURVEY MAP OF LOT 8-R3, PREPARED BY DEPARTMENT OF LAND MANAGEMENT, DOC. NO. 123456.

**REVIEWED BY LAND ADMINISTRATOR**

*Margarita V. Borja* 7-17-15  
MARGARITA V. BORJA DATE  
LAND MANAGEMENT ADMINISTRATOR

**REVIEWED BY GUAM CHIEF PLANNER**

*Marvin Q. Aguilar* 7-17-15  
MARVIN Q. AGUILAR DATE  
GUAM CHIEF PLANNER

**REVIEWED BY CHIEF OF CADASTRE/GUAM CHIEF SURVEYOR**

*Paul L. Santos* 7-17-15  
PAUL L. SANTOS DATE  
PROFESSIONAL LAND SURVEYOR NO. 68

KUMISIAN INANGOKKON TANO' CHAMORU  
CHAMORRO LAND TRUST COMMISSION

**AGRICULTURAL SUBDIVISION MASTER PLAN**  
OF  
**LOT 5380**  
MUNICIPALITY OF DEDEDO SECTION 1

SURVEY DATA			BASIC LOT DATA	
JOB NO.	DATE	LOT	CERTIFICATE OF TITLE NO.	REGISTERED ON:
2213-11-14	OCT.-DEC. '14	5380	N/A	N/A
	JAN.-MAR. '15			UNREGISTERED
	OCT.-DEC. '14		ESTATE NO.	N/A
	-N/A-		IN THE NAME OF:	
	APRIL, 2015		GOVERNMENT OF GUAM	
SCALE IS IN METRIC SYSTEM AS SHOWN				
SHEET 1 OF 1				
DWG. NO. 2213-11-14				
GRID:				

GOVERNMENT OF GUAM  
GUBETNAMENTON GU'AHAN  
DEPARTMENT OF LAND MANAGEMENT  
DIPATTAMENTON MINANEHAN TANO'

LAND SURVEY DIVISION  
DIBISION AGRAMENSIAN TANO'