

TRACT 10123
 (FORMERLY LOT 7128-REM)
 A=122,098±S.M

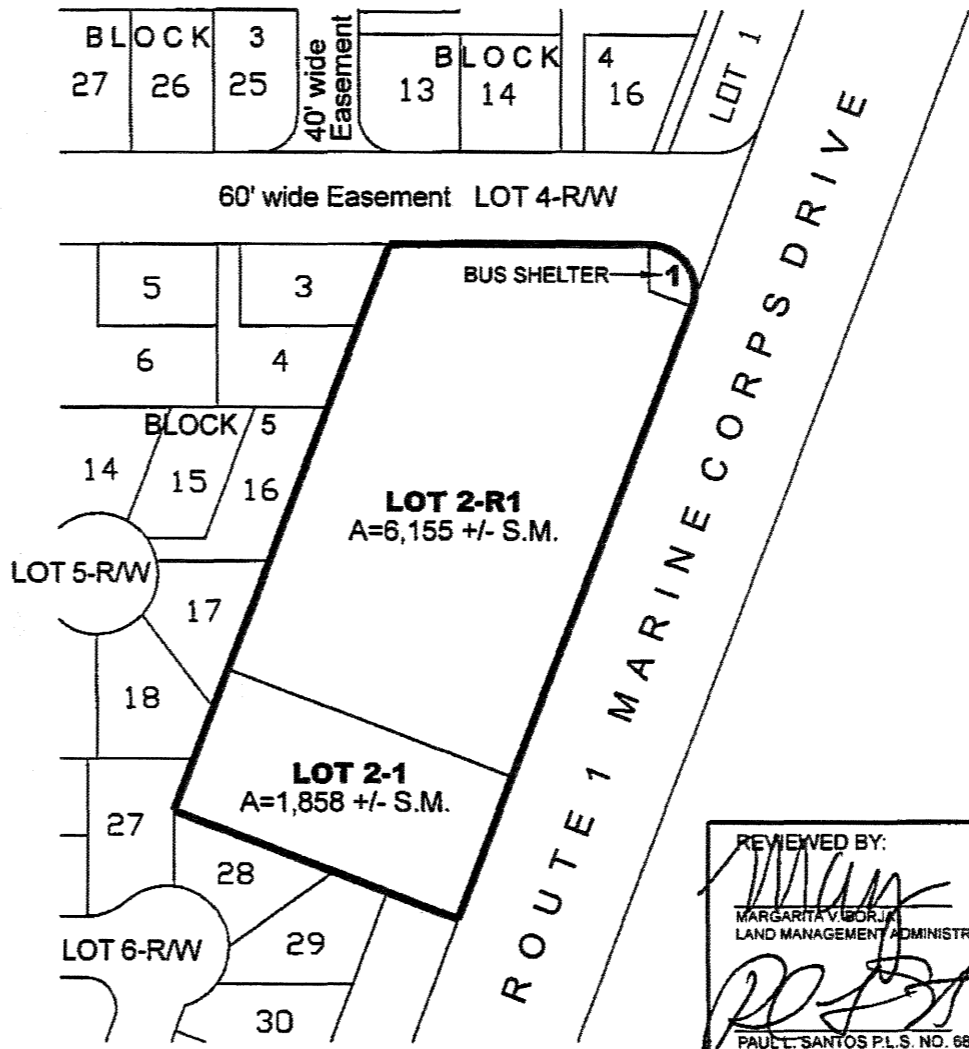
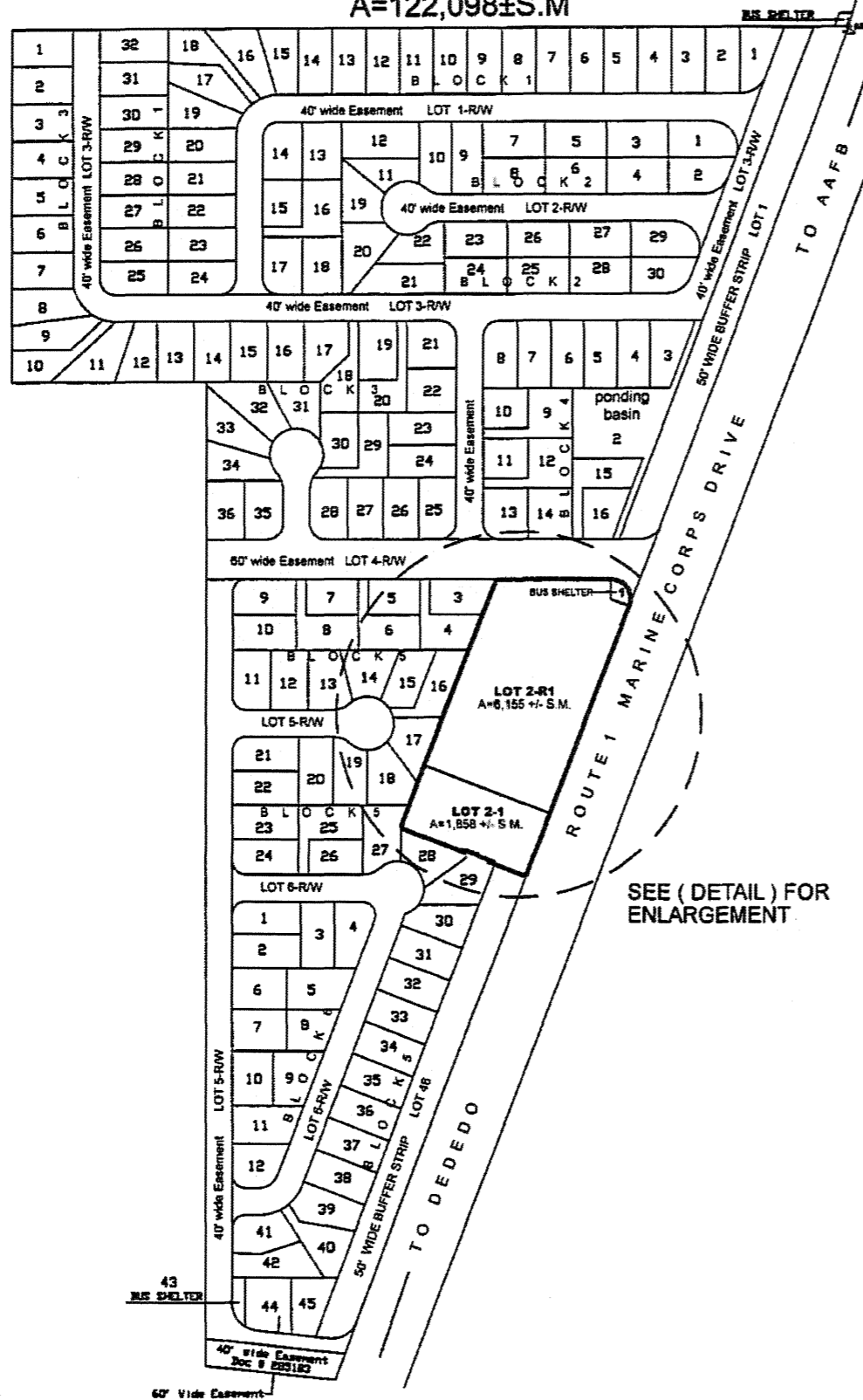

SEE (DETAIL) FOR ENLARGEMENT

(DETAIL)

I, CERTIFY THAT THE LOTS SHOWN ON THIS PLAT HAVE BEEN REVIEWED AND AVAILABLE FOR LEASE:

[Signature]
 JOFFRE Q. AGUON, LAND AGENT III

DATE: 3/23/16

SPECIAL NOTES:
 THESE LOT NUMBERS ARE FOR INFORMATIONAL PURPOSES ONLY AND ON FILE WITH C.L.T.C. UPON SURVEY AND MAPPING OF THESE LOTS NEW LOT NUMBERS WILL BE ASSIGNED AS THE MAP PROCEEDS THROUGH THE APPROVAL AND RECORDING PROCESS IN D.L.M.

SCHEME NO: M13-002



REVIEWED BY: <i>[Signature]</i> MARGARITA V. BORJA LAND MANAGEMENT ADMINISTRATOR	<u>3/1/16</u> DATE
<i>[Signature]</i> PAUL L. SANTOS P.L.S. NO. 68 GUAM CHIEF SURVEYOR / CHIEF OF CADASTRE, D.L.M.	<u>2-26-16</u> DATE
PREPARED BY: MELVIN JAVIER, SURVEY DIVISION, D.L.M.	
SATISFACTORY TO AND APPROVED BY: <i>[Signature]</i> MICHAEL J.B. FORA DIRECTOR OF LAND MANAGEMENT	
<u>3/1/16</u> DATE	
PROPOSED LOT SCHEME OF TRACT 10123, LOT 2, BLOCK 5 (FORMERLY LOT 7128-REM) MUNICIPALITY OF YIGO SECTION NO. 2 LAND SQUARE NO. 9	
GOVERNMENT OF GUAM GUBETNAMENTON GUAHAN DEPARTMENT OF LAND MANAGEMENT DIPATTAMENTON MINANEHAN TANO' LAND SURVEY DIVISION DIVISION AGRAMENHAN TANO'	