

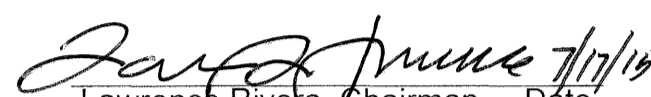

TRACT 14119 ABSTRACT OF LESSEES			
LOT	NAME	S. M.	ACRES
1	JOHN PAUL ROSARIO	929	.25
2	BRENDA MARIE OGO CRUZ CABRERA	929	.25
3	ELIZABETH GUERRERO DUENAS	929	.25
4	RITA G. BABAUTA & QUINTIN QUINTANILLA	929	.25
5	JOAQUIN V.C. CAMACHO	929	.25
6	SARA CRUZ TOVES	929	.25
7	ELIJAY MICHAEL MESA RABON	929	.25
8	MICHAEL JOSEPH RABON	929	.25
9	ANTONIO CASTRO CAMACHO	929	.25
10	JOSEPH H. MANIBUSAN & JESUSA E. MANIBUSAN	929	.25
11	ROQUE G. PEREZ	929	.25
13	LILIAN OGO AGUERO	929	.25
14	WILLIAM FERNANDEZ MAFNAS & NORMA B. QUINTANILLA	929	.25
15	JOSEPH I. CASTRO LEON GUERRERO	929	.25
16	FRANKLIN MENDIOLA MENO	929	.25
17	RAYMOND CAMACHO PEREZ	929	.25
19	ABELARDO IGNACIO BLAS	929	.25
22	BEATRICE CRUZ SANTOS	929	.25
23	LORNA GEN ULLOA RAGADIO & RICHARD MICHAEL AGUON RAGADIO	929	.25
24	GERALDINE QUIDACHAY MENDIOLA	929	.25
25	TERESITA QUITUGUA SAN NICOLAS	929	.25
26	JOHN TOVES PEREDO	929	.25
27	KENNETH SANTOS FERREJAN	929	.25
29	MARIA QUINTANILLA GUY	929	.25
31	MAY CASTRO CRUZ & JUAN PEREZ CRUZ	929	.25
32	VERONICA TOVES LIZAMA	929	.25
33	JOEY R. CASTRO	937	.25
34	JUDY R. SAN NICOLAS	1,084	.25

AGRICULTURAL SUBDIVISION MASTER PLAN OF TRACT 14119

MUNICIPALITY OF MANGILAO
SUBDIVISION MASTER PLAN NO. 2015- M07-2
WE HEREBY AFFIX OUR SIGNATURE OF APPROVAL OF THIS AGRICULTURAL SUBDIVISION MASTER PLAN MAP AS PREPARED BY THE DEPARTMENT OF LAND MANAGEMENT PURSUANT TO GUAM LAND USE COMMISSION RESOLUTION NO. 2015-2.

  
 Lawrence Riveta, Chairman Date _____ David J. Mantanane, Chairman Date _____
 Guam Land Use Commission Chamorro Land Trust Commission

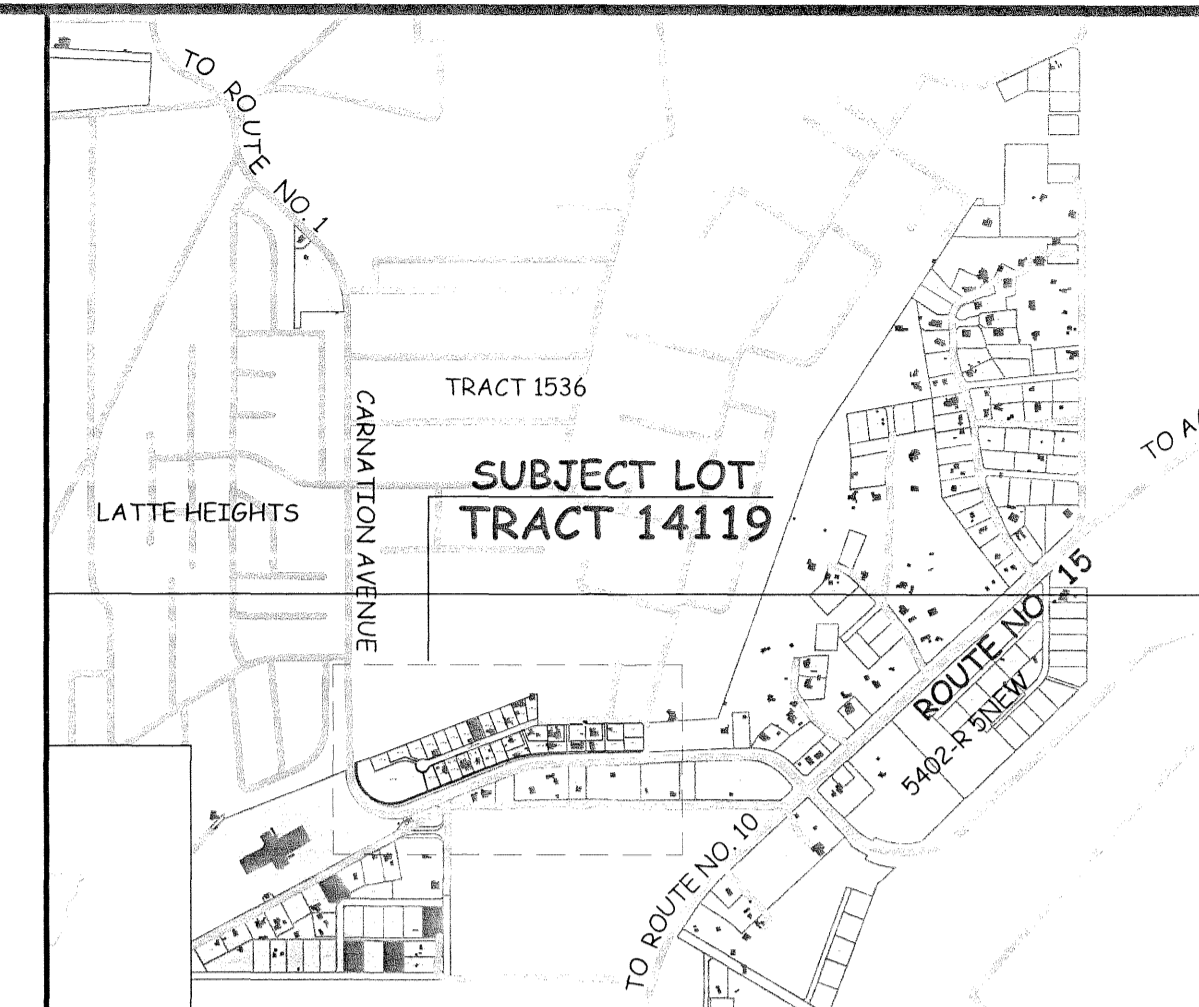
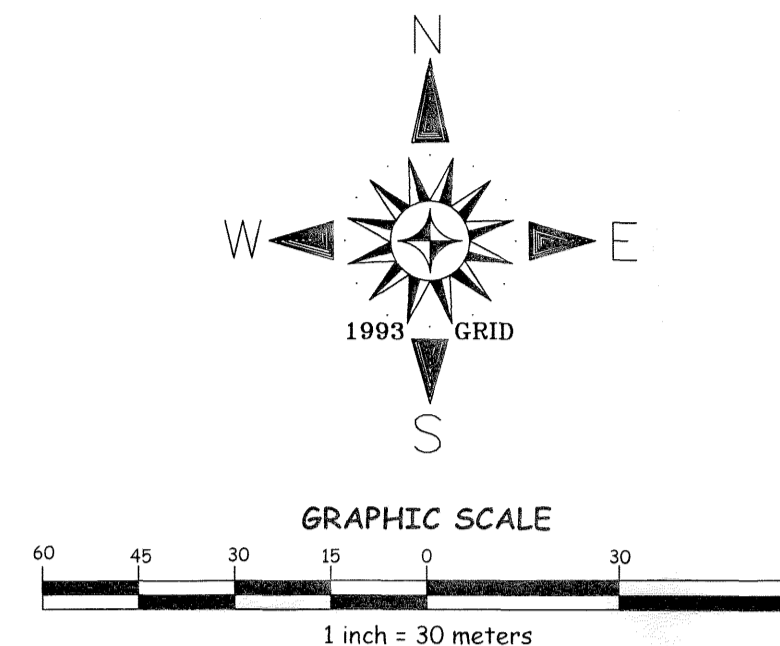

Recordation Block

island of Guam, Government of Guam
Department of Land Management Officer of the Recorder

File for Record is instrument No. **880761**

On the Year 15 Month 07 Day 22 Time 9:52

Recording Fee DE-OFFICIO Receipt No. _____

Deputy Recorder Lisa M. Quitano
LISA M. QUITANO

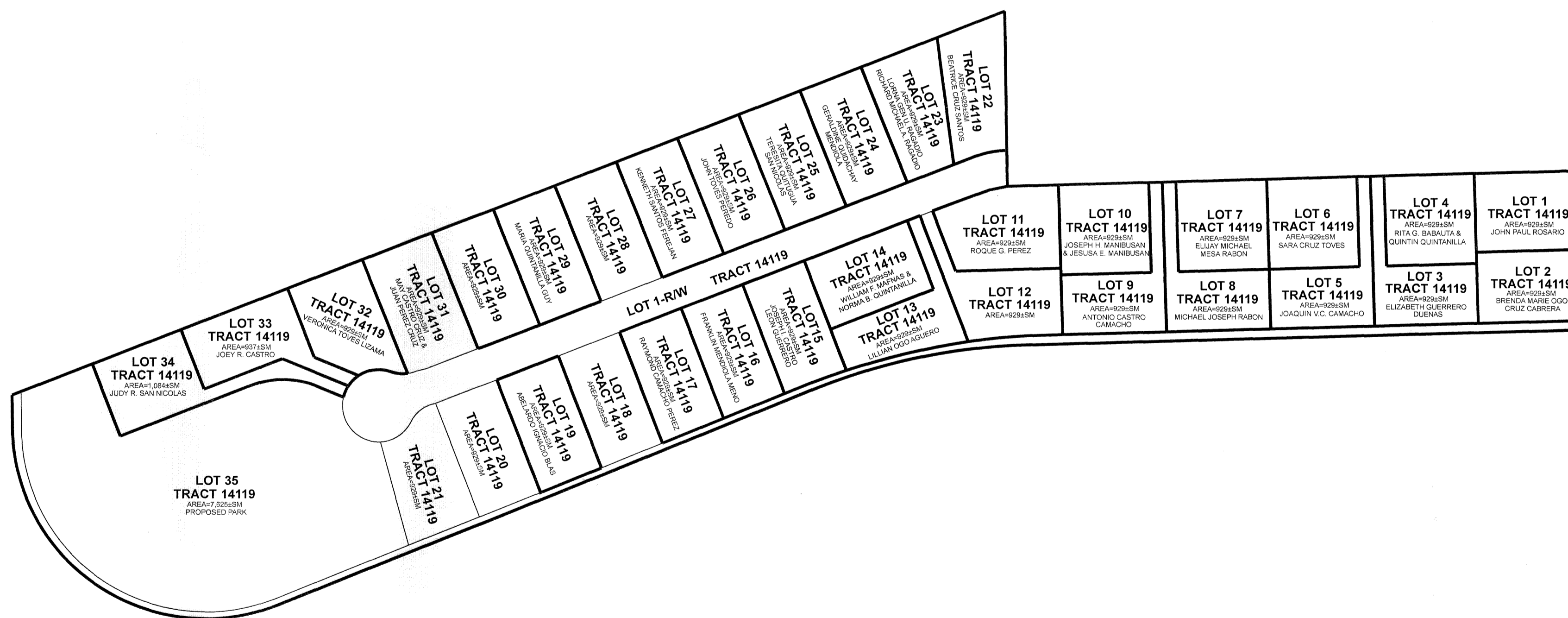

VICINITY MAP
NOT TO SCALE

SPECIAL NOTES:

- THIS PLAT WAS PREPARED FOR THE USE OF THE DEPARTMENT OF LAND MANAGEMENT, CHAMORRO LAND TRUST COMMISSION AND THE DEPARTMENT OF REVENUE AND TAXATION.
- THIS SUBDIVISION WAS PREPARED FROM RECORD DATA SOLELY. NO SURVEY FIELD WORK WAS UNDERTAKEN TO PREPARE THIS PLAT.
- THIS PLAT IS TO BE USED FOR PLANNING AND REAL PROPERTY ASSESSMENT PER SECTION 75108 FOR LOCATION PURPOSES ONLY, BUT IS NOT SURVEY ACCURATE SECTION 75108 CONDITION IN LEASES:
(f) THE LESSEE SHALL PAY ALL TAXES ASSESSED UPON THE TRACT AND IMPROVEMENTS THEREON.
- PROPERTY DATA, INCLUDING LOT NUMBERS AND CONFIGURATIONS ARE SUBJECT TO CHANGES OR REVISIONS UPON DETERMINATION OF TOPOGRAPHIC AND NATURAL OR MANMADE CONSTRAINTS.
- THIS PLAT WAS PREPARED PURSUANT TO TITLE 21, GUAM CODE ANNOTATED, CHAPTER 75 CHAMORRO LAND TRUST COMMISSION SECTION 75103(d) AND (e).
(d) THE COMMISSION IS AUTHORIZED TO CARRY ON ANY ACTIVITIES IT DEEMS NECESSARY TO ASSIST LESSEES IN OBTAINING MAXIMUM UTILIZATION OF LEASED LANDS, INCLUDING ANY STEPS NECESSARY TO DEVELOP THESE LANDS FOR THEIR HIGHEST AND BEST USE COMMENSURATE WITH THE PURPOSE FOR WHICH THE LAND IS BEING LEASED AS PROVIDED FOR IN SECTION 75107 AND ASSISTING LESSEES IN ALL PHASES OF FARMING AND RANCHING OPERATIONS AND THE MARKETING OF THEIR AGRICULTURAL PRODUCE AND LIVESTOCK.
(e) THE COMMISSION MAY DESIGNATE AND PLAN SUBDIVISIONS IN ACCORDANCE WITH THE PROVISIONS OF CHAPTER 62 OF THIS TITLE 21 GCA, ON AVAILABLE LANDS IN, ADJACENT TO, OR NEAR ANY VILLAGE.
- PORTION OF LOT 5402-R5NEW-R27 RECORDED UNDER DOCUMENT NO. 868597 IS NOW PART OF TRACT 14119.

REFERENCE:

- DWG. NO. I4-05T691, LM. NO. 238 FY2005, SUBDIVISION SURVEY MAP OF LOT 5402-R5NEW-R5, PREPARED BY PLS. NO. 68, DOC. NO. 743941.

REVIEWED BY:

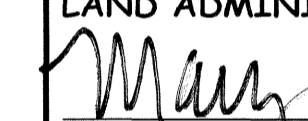
LAND ADMINISTRATOR

 MARGARITA V. BDRJA
 LAND MANAGEMENT ADMINISTRATOR
 DATE 7-17-15

GUAM CHIEF PLANNER

 MARVIN O. AGUILAR
 GUAM CHIEF PLANNER
 DATE 7-17-15

CHIEF OF CADASTRE/GUAM CHIEF SURVEYOR

 PAUL L. SANTOS
 PROFESSIONAL LAND SURVEYOR NO. 68
 DATE 7-17-15

KUMISION INANGOKKON TANO' CHAMORU
CHAMORRO LAND TRUST COMMISSION

AGRICULTURAL SUBDIVISION MASTER PLAN
OF
TRACT 14119
MUNICIPALITY OF MANGILAO SECTION 3

SURVEY DATA		BASIC LOT DATA	
JOB NO. 2213-11-14	DATE	LOT	5402
COMPUTED BY SURVEY	OCT.-DEC. '14	CERTIFICATE OF TITLE NO.	33007
DRAWN BY SURVEY	JAN.-MAR. '15	REGISTERED ON:	05-31-72
RESEARCHED BY SURVEY	OCT.-DEC. '14	ESTATE NO.	21280
FIELD BY	-N/A-	IN THE NAME OF:	
REVIEWED BY	PLS APRIL, 2015		
SCALE IS IN METRIC SYSTEM AS SHOWN		GOVERNMENT OF GUAM	
SHEET 1 OF 1			
DWG. NO. 2213-11-14			
GRID:			

GOVERNMENT OF GUAM
GUBETNAMENTON GU'AHAN
DEPARTMENT OF LAND MANAGEMENT
DIPATTAMENTON MINANEHAN TANO'
LAND SURVEY DIVISION
DIBISION AGRAMENAHAN TANO'

NOTES:

- WATER AND POWER ARE WITHIN THE SUBDIVISION.
- SUBJECT LOT IS ZONED "A" (RURAL AGRICULTURAL).
- SUBJECT LOT IS OUTSIDE THE GUAM WATER SOURCE RECHARGE AREA.