

ABSTRACT OF LESSEE			
LOT	NAME	S.M.	ACRES
279-1	RICKY AGUON SANTIAGO	8,093.75	2

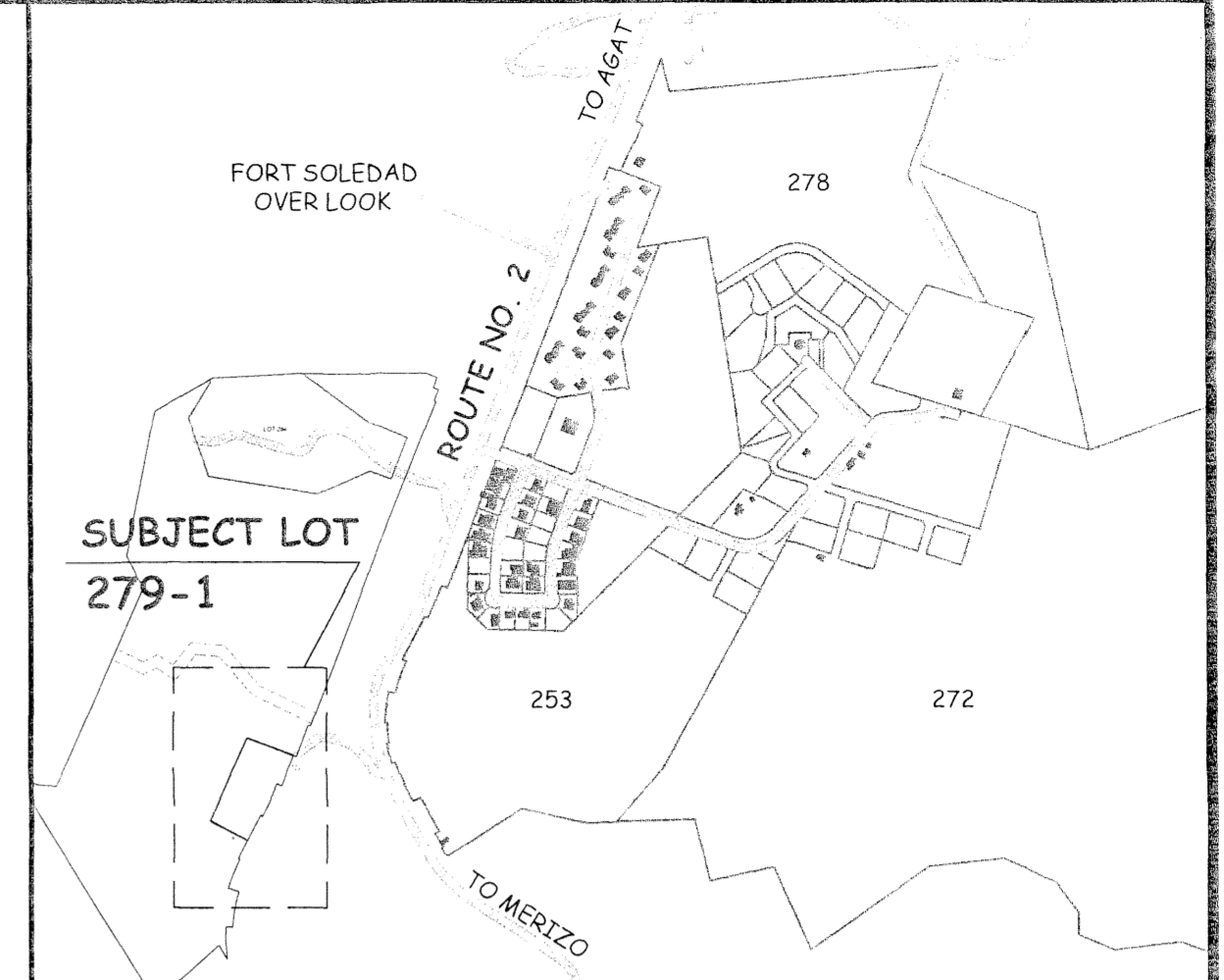
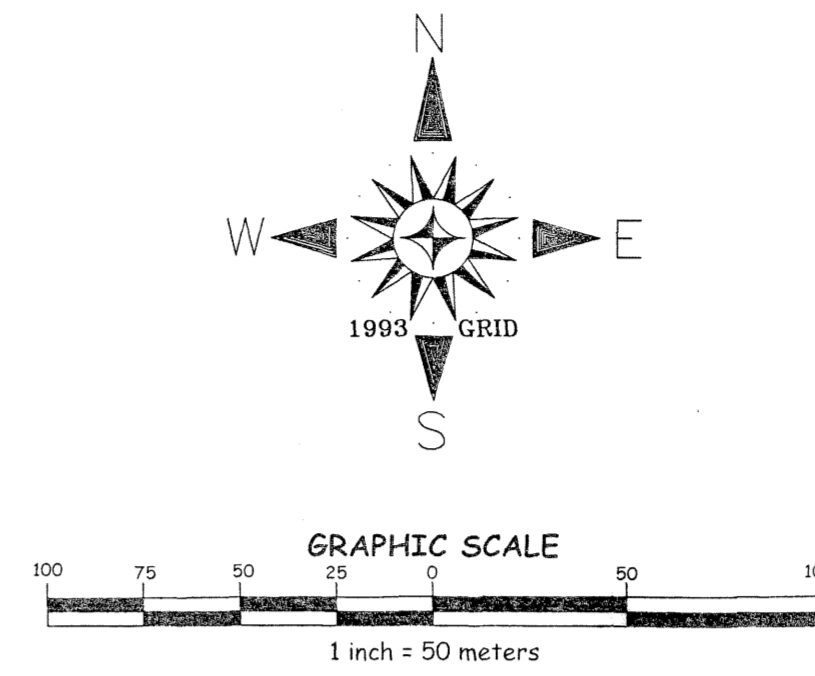
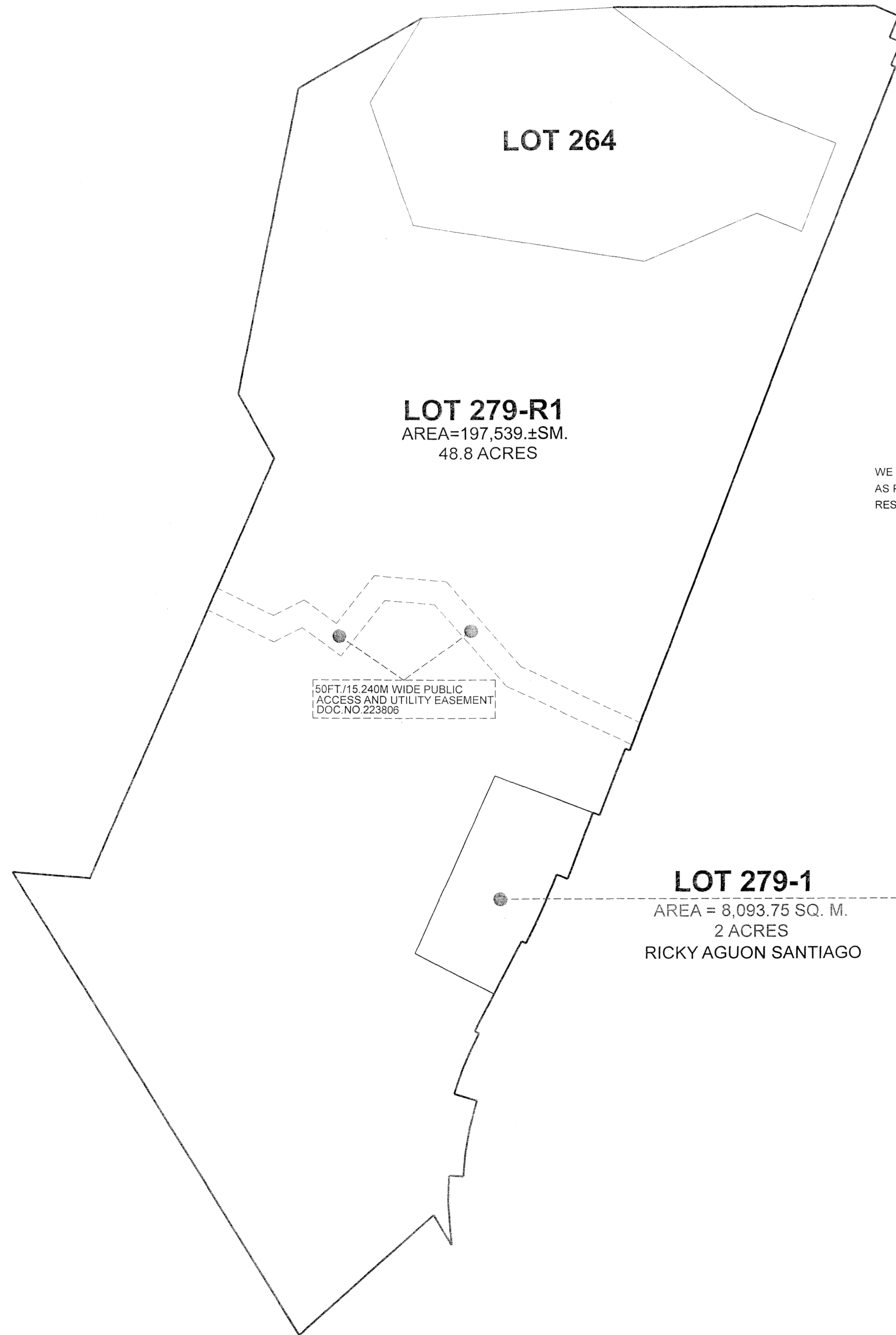

AGRICULTURAL SUBDIVISION MASTER PLAN
OF
LOT 279

MUNICIPALITY OF UMATAC
SUBDIVISION MASTER PLAN NO. 2015- MI2-4
WE HEREBY AFFIX OUR SIGNATURE OF APPROVAL OF THIS AGRICULTURAL SUBDIVISION MASTER PLAN MAP AS PREPARED BY THE DEPARTMENT OF LAND MANAGEMENT PURSUANT TO GUAM LAND USE COMMISSION RESOLUTION NO. 2015-2.

Lawrence Rivera 7/17/15
Lawrence Rivera, Chairman Date
Guam Land Use Commission

David J. Mantanane 7/17/15
David J. Mantanane, Chairman Date
Chamorro Land Trust Commission

Recordation Block

Island of Guam, Government of Guam
Department of Land Management Officer of the Recorder

File for Record is Instrument No. **880894**

On the Year 15 Month 07 Day 23 Time 4:18

Recording Fee DE-OFFICIO Receipt No. _____

Deputy Recorder Lisa M. Quitano
LISA M. QUITANO

SPECIAL NOTES:

- THIS PLAT WAS PREPARED FOR THE USE OF THE DEPARTMENT OF LAND MANAGEMENT, CHAMORRO LAND TRUST COMMISSION AND THE DEPARTMENT OF REVENUE AND TAXATION.
- THE SUBDIVISION WAS PREPARED FROM RECORD DATA SOLELY. NO SURVEY FIELD WORK WAS UNDERTAKEN TO PREPARE THIS PLAT.
- THIS PLAT IS TO BE USED FOR PLANNING AND REAL PROPERTY ASSESSMENT PER SECTION 75108 FOR LOCATION PURPOSES ONLY, BUT NOT SURVEY ACCURATE
SECTION 75108 CONDITION IN LEASES:
(f) THE LESSEE SHALL PAY ALL TAXES ASSESSED UPON THE TRACT AND IMPROVEMENTS THEREON.
- PROPERTY DATA, INCLUDING LOT NUMBERS AND CONFIGURATIONS ARE SUBJECT TO CHANGES OR REVISIONS UPON DETERMINATION OF TOPOGRAPHIC AND NATURAL OR MANMADE CONSTRAINTS.
- THIS PLAT WAS PREPARED PURSUANT TO TITLE 21, GUAM CODE ANNOTATED, CHAPTER 75 CHAMORRO LAND TRUST COMMISSION SECTION 75103(d) AND (e).
(d) THE COMMISSION IS AUTHORIZED TO CARRY ON ANY ACTIVITIES IT DEEMS NECESSARY TO ASSIST LESSEES IN OBTAINING MAXIMUM UTILIZATION OF LEASED LANDS, INCLUDING ANY STEPS NECESSARY TO DEVELOP THESE LANDS FOR THEIR HIGHEST AND BEST USE COMMENSURATE WITH THE PURPOSE FOR WHICH THE LAND IS BEING LEASED AS PROVIDED FOR IN SECTION 75107 AND ASSISTING LESSEES IN ALL PHASES OF FARMING AND RANCHING OPERATIONS AND THE MARKETING OF THEIR AGRICULTURAL PRODUCE AND LIVESTOCK.
(e) THE COMMISSION MAY DESIGNATE AND PLAN SUBDIVISIONS IN ACCORDANCE WITH THE PROVISIONS OF CHAPTER 62 OF THIS TITLE 21 6CA, ON AVAILABLE LANDS IN, ADJACENT TO, OR NEAR ANY VILLAGE.

REFERENCE:

- DWG. NO. 14-90T373, LM 419 FY 90, LAND REGISTRATION SURVEY MAP OF LOT NO. 279 PREPARED BY DEPARTMENT OF LAND MANAGEMENT, DOC. NO. 441288.

REVIEWED BY:
LAND ADMINISTRATOR

Margarita V. Borja 7-17-15
MARGARITA V. BORJA DATE
LAND MANAGEMENT ADMINISTRATOR

Marwin G. Aguilar 7-17-15
MARWIN G. AGUILAR DATE
GUAM CHIEF PLANNER

Paul L. Santos 7-17-15
PAUL L. SANTOS DATE
PROFESSIONAL LAND SURVEYOR NO. 68

KUMISION INANGOKKON TANO' CHAMORU
CHAMORRO LAND TRUST COMMISSION

AGRICULTURAL SUBDIVISION MASTER PLAN
OF

LOT 279

LAND SQUARE 33, SECTION 1 MUNICIPALITY OF UMATAC LAND SQUARE 38 SECTION 2

SURVEY DATA		BASIC LOT DATA	
JOB NO. 2213-11-14	DATE	LOT	279
COMPUTED BY SURVEY	OCT.-DEC. '14	CERTIFICATE OF TITLE NO.	102444
DRAWN BY SURVEY	JAN.-MAR. '15	REGISTERED ON:	APRIL 19, 1995
RESEARCHED BY SURVEY	OCT.-DEC. '14	ESTATE NO.	71562
FIELD BY	-N/A-	IN THE NAME OF:	
REVIEWED BY	PLS APRIL, 2015		
SCALE IS IN METRIC SYSTEM AS SHOWN			
SHEET: SHT. 1 OF 1			
DWG. NO. 2213-11-14			
GRID:			

GOVERNMENT OF GUAM
GUBETNAMENTON GUAHAN
DEPARTMENT OF LAND MANAGEMENT
DIPATTAMENTON MINANEHAN TANO'

LAND SURVEY DIVISION
DIBISION AGRAMENSIAN TANO'

NOTES:

- WATER AND POWER ARE WITHIN THE SUBDIVISION
- SUBJECT LOT IS ZONED "A" (RURAL AGRICULTURAL)
- SUBJECT LOT IS OUTSIDE THE GUAM WATER SOURCE RECHARGE AREA