

ABSTRACT OF LESSEES			
LOT	NAME	S. M.	ACRES
417	ARLENE ATOIGUE MENDIOLA AND CANDIDO MENDIOLA	929	0.25
418	DAVID P. ATOIGUE AND MAGDALENA ATOIGUE	929	0.25
419	BENJAMIN FRANKLIN ATOIGUE	929	0.25
420	CECILIA TECHAIRA ATOIGUE	929	0.25

Island of Guam, Government of Guam
 Department of Land Management Office of the Recorder
 File for Record is Instrument No. 880743
 On the Year 15 Month 07 Day 20 Time 3:59
 Recording Fee DE-OFFICE Receipt No. _____
 Deputy Recorder Jane Yamasaki
 JANE T. YAMASAKI

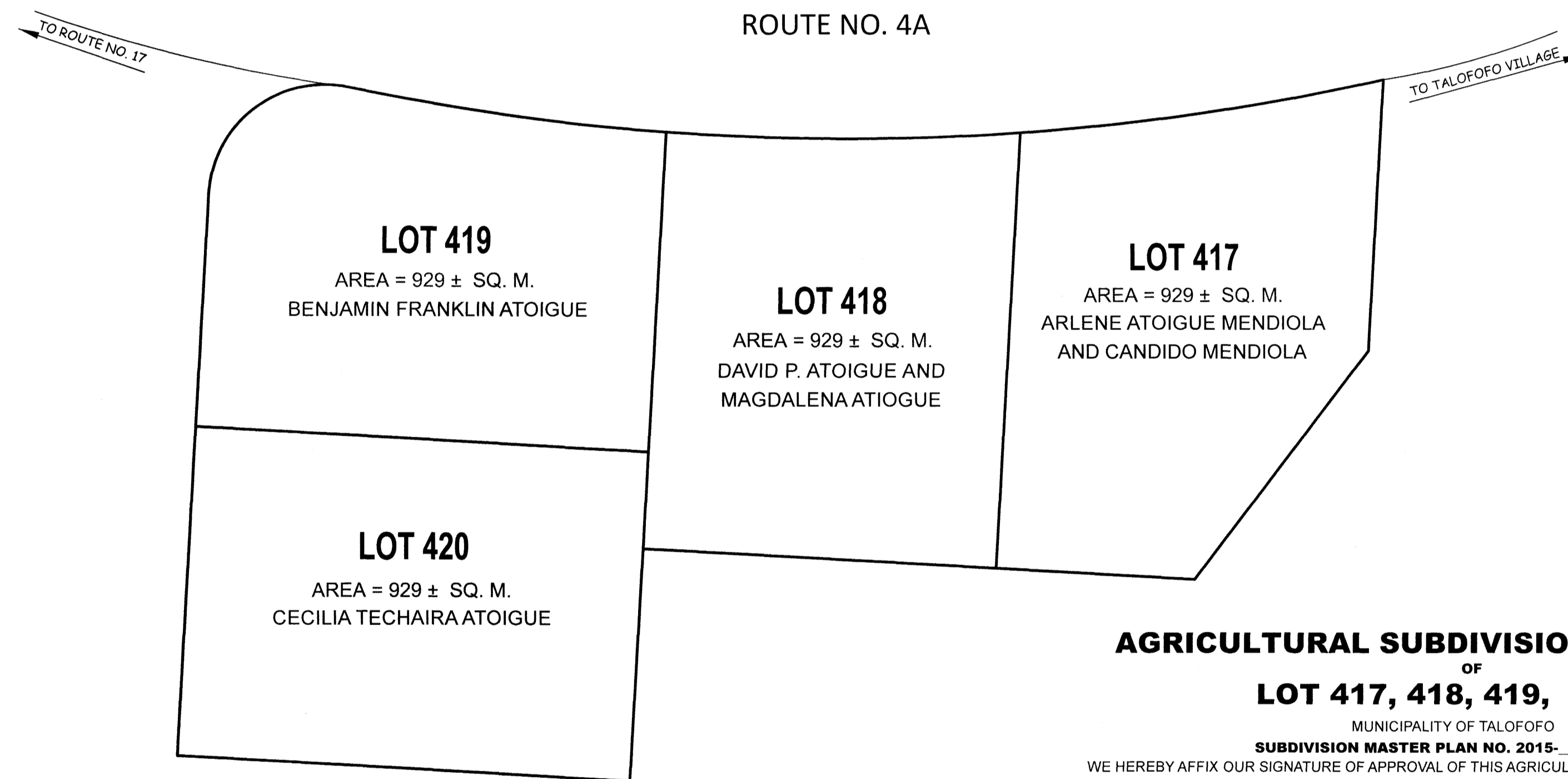
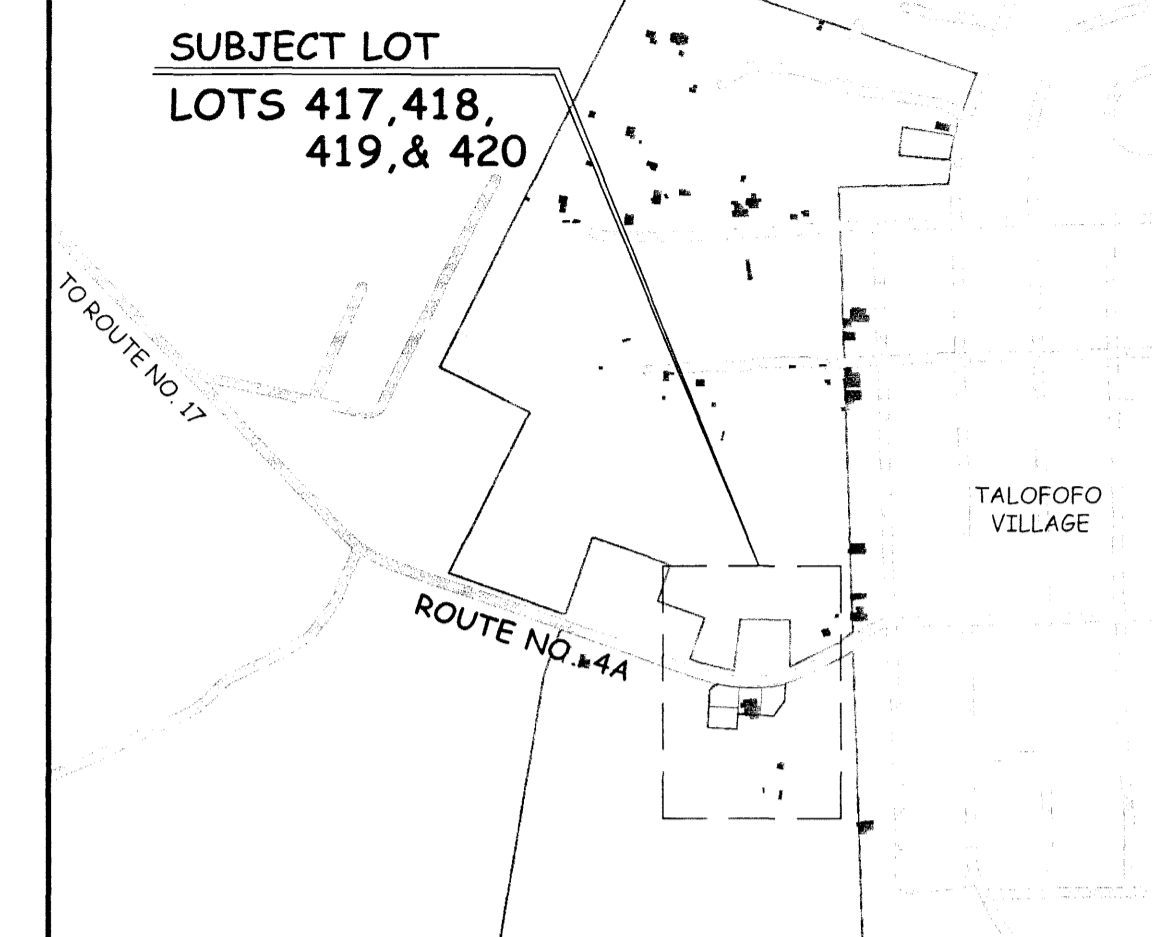
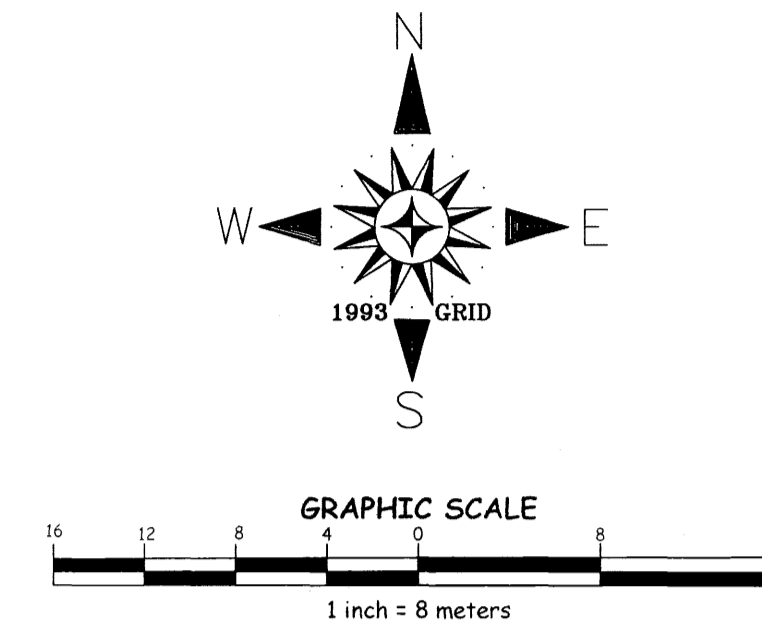

AGRICULTURAL SUBDIVISION MASTER PLAN
 OF
LOT 417, 418, 419, and 420
 MUNICIPALITY OF TALOFOFO
 SUBDIVISION MASTER PLAN NO. 2015- MIL-6

WE HEREBY AFFIX OUR SIGNATURE OF APPROVAL OF THIS AGRICULTURAL SUBDIVISION MASTER PLAN MAP AS PREPARED BY THE DEPARTMENT OF LAND MANAGEMENT PURSUANT TO GUAM LAND USE COMMISSION RESOLUTION NO. 2015-2.

Lawrence Rivera Chairman Date 7/17/15
 Guam Land Use Commission
David J. Mantanane Chairman Date 7/17/15
 Chamorro Land Trust Commission

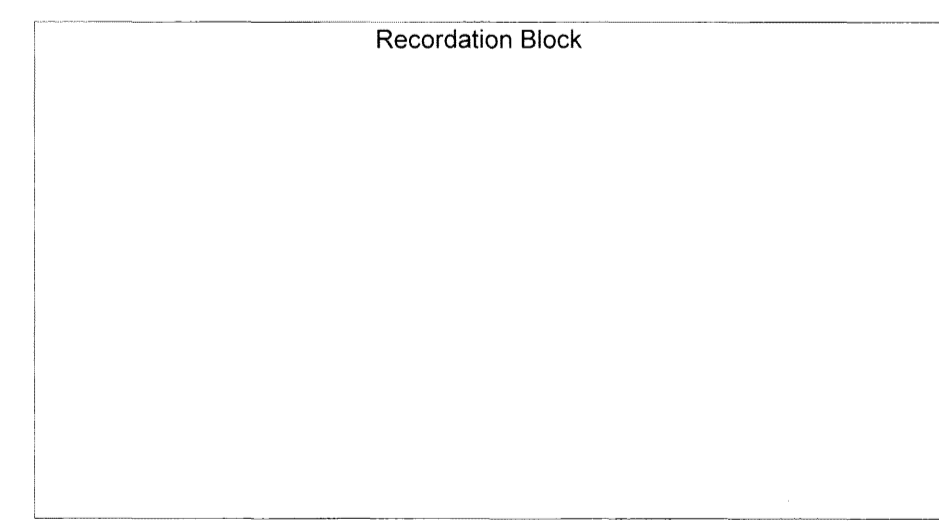

- NOTES:
1. WATER AND POWER ARE WITHIN THE SUBDIVISION.
 2. SUBJECT LOT IS ZONED "A" (RURAL AGRICULTURAL.)
 3. SUBJECT LOT IS OUTSIDE THE GUAM WATER SOURCE RECHARGE AREA

SPECIAL NOTES:

1. THIS PLAT WAS PREPARED FOR THE USE OF THE DEPARTMENT OF LAND MANAGEMENT, CHAMORRO LAND TRUST COMMISSION AND THE DEPARTMENT OF REVENUE AND TAXATION.
2. THIS SUBDIVISION WAS PREPARED FROM RECORD DATA SOLELY, NO SURVEY FIELD WORK WAS UNDERTAKEN TO PREPARE THIS PLAT.
3. THIS PLAT IS TO BE USED FOR PLANNING AND REAL PROPERTY ASSESSMENT PER SECTION 75108 FOR LOCATION PURPOSES ONLY, BUT IS NOT SURVEY ACCURATE
 SECTION 75108 CONDITION IN LEASES:
 (f) THE LESSEE SHALL PAY ALL TAXES ASSESSED UPON THE TRACT AND IMPROVEMENTS THEREON.
4. PROPERTY DATA, INCLUDING LOT NUMBERS AND CONFIGURATIONS ARE SUBJECT TO CHANGES OR REVISIONS UPON DETERMINATION OF TOPOGRAPHIC AND NATURAL OR MANMADE CONSTRAINTS.
5. THIS PLAT WAS PREPARED PURSUANT TO TITLE 21, GUAM CODE ANNOTATED, CHAPTER 75 CHAMORRO LAND TRUST COMMISSION SECTION 75103(d) AND (e).
 (d) THE COMMISSION IS AUTHORIZED TO CARRY ON ANY ACTIVITIES IT DEEMS NECESSARY TO ASSIST LESSEES IN OBTAINING MAXIMUM UTILIZATION OF LEASED LANDS, INCLUDING ANY STEPS NECESSARY TO DEVELOP THESE LANDS FOR THEIR HIGHEST AND BEST USE COMMENSURATE WITH THE PURPOSE FOR WHICH THE LAND IS BEING LEASED AS PROVIDED FOR IN SECTION 75107 AND ASSISTING LESSEES IN ALL PHASES OF FARMING AND RANCHING OPERATIONS AND THE MARKETING OF THEIR AGRICULTURAL PRODUCE AND LIVESTOCK.
 (e) THE COMMISSION MAY DESIGNATE AND PLAN SUBDIVISIONS IN ACCORDANCE WITH THE PROVISIONS OF CHAPTER 62 OF THIS TITLE 21 GCA, ON AVAILABLE LANDS IN, ADJACENT TO, OR NEAR ANY VILLAGE.

REFERENCE:

1. DWG. NO. 14-91T415, LM. NO. 487 FV91, LAND REGISTRATION SURVEY MAP OF LOTS 417, 418, 419, AND 420, PREPARED BY DEPARTMENT OF LAND MANAGEMENT, DOC. NO.

REVIEWED BY:
 LAND ADMINISTRATOR

Margarita V. Borja
 LAND MANAGEMENT ADMINISTRATOR

7-17-15
 DATE

GUAM CHIEF PLANNER

Marvin O. Aguilar
 GUAM CHIEF PLANNER

7-17-2015
 DATE

CHIEF OF CADASTRE GUAM CHIEF SURVEYOR

Raul L. Santos
 PROFESSIONAL LAND SURVEYOR NO. 68

7-17-15
 DATE

KUMISION INANGOKKON TANO' CHAMORU
 CHAMORRO LAND TRUST COMMISSION
AGRICULTURAL SUBDIVISION MASTER PLAN
 OF
LOTS 417, 418, 419, and 420

LAND SQUARE 28 MUNICIPALITY OF TALOFOFO SECTION 3

SURVEY DATA		BASIC LOT DATA	
JOB NO. 2213-11-14	DATE	LOTS 417, 418, 419, and 420	
COMPUTED BY SURVEY	OCT-DEC '14	CERTIFICATE OF TITLE NO.	N/A
DRAWN BY SURVEY	JAN-MAR '15	REGISTERED ON	UNREGISTERED
RESEARCHED BY SURVEY	OCT-DEC '14	ESTATE NO.	N/A
FIELD BY	-N/A-	-N/A-	IN THE NAME OF:
REVIEWED BY	PLS APRIL, 2015		
SCALE IS IN METRIC SYSTEM AS SHOWN			
SHEET 1 OF 1			GOVERNMENT OF GUAM
DWG. NO. 2213-11-14			
GRID: E3			

GOVERNMENT OF GUAM
 GUBETNAMENTON GU'AHAN
 DEPARTMENT OF LAND MANAGEMENT
 DIPATTAMENTON MINANEHAN TANO'
 LAND SURVEY DIVISION
 DIBISION AGRAMENSIAN TANO'