

ABSTRACT OF LESSEES				
BLOCK	LOT	NAME	S. M.	ACRES
2	1-5	GINA MARIE SAN NICOLAS	3,760	1.0
2	1-6	EVANGELINE PANGELINAN BLAS	4,373	1.1
2	1-8	MIGUEL ANTONIO CHAMBERLAIN	3,481	.9
2	1-9	AMELIA BAMBA BLAS	3,692	.9
2	1-10	ANTONIO TOVES FEGURGUR	3,471	.9
2	1-12	LIBBY MARIE QUICHOCHO	3,465	.9
2	1-R12	JOSE DUENAS BENAVENTE	3,460	.9
2	3-2	CAROL ANN ACOSTA	2,022	.5
2	7-R1	OLIVIA P. MARTIANO	20,001	4.9
3	1-7	ANTONIO PEREZ BABAUTA	2,024	.5
3	1-9	ROSIEANN IGNACIO CRUZ	2,024	.5
3	1-10	JOSEPH BENJAMIN CRUZ	2,024	.5
3	1-R11	FRANCISCA IGNACIO CRUZ	9,910	2.5
3	2-1	RUTH GLADYS LUJAN	16,175	4
3	3-1	CARMEN C. SANTOS	12,141	3
3	4-1	SUSIE APURON TORRES	4,047	1
3	5-1	JAMES NAPUTI DUENAS	4,981	1.2
3	5-2	JOSEPH N. DUENAS	5,179	1.3
3	10	JOAQUIN L.G. PANGELINAN	19,622	4.8
3	12	ANTONIO SAN AGUSTIN MARTINEZ	32,377	8.0
3	14-1	ARTHUR MARION CASTRO	4,047	1.0

ABSTRACT OF LESSEES				
BLOCK	LOT	NAME	S. M.	ACRES
3	14-4	EVELYN CASTRO LEJANO	4,047	1.0
3	14-R4	GEORGE DEWEY ISHMAEL	5,323	1.3
3	15-1	ROBERT NAMAULEG CELESTIAL & YVONNE BORJA FLORES	4,047	1.0
3	15-2	ANTONINA GARCIA QUICHOCHO	4,050	1.0
3	15-3	FRANCES ANN CRUZ VILLAVERDE	3,465	.9
3	21-1	JUANITA BENAVENTE BLAS	4,047	1
3	21-2	PETER BENAVENTE BLAS	4,224	1.1
4B	1-1	RALPH JAMES SABLAN INFESTO	4,047	1
4B	1-2	FRANCIS DUENAS IGLESIAS	16,188	4.1
4B	3-1	ANTHONY FEJERAN CRUZ	20,234	5
4	4	RICARDO AQUINO SALAS	18,517	4.6
4	13-1	ANTHONY JESSE CRUZ	12,141	3
6	2-1	MARIA AGUIGUI GANGE	6,093	1.5
6	2-2	FREDERICO AGUIGUI GANGE	9,278	2.3
6	2-3	FRANKIE AGUIGUI GANGE	4,068	1
6	2-4	FELIX AGUIGUI GANGE	8,098	2
6	2-5	ANTHONY AGUIGUI GANGE	4,054	1
6	2-R5-R/W	CLTC	2,808	.7
6	9-1	URSULA CAMACHO BROWN	8,095	2
6	9-2	ROSA MARTINEZ CERTEZA	4,058	1

ABSTRACT OF LESSEES				
BLOCK	LOT	NAME	S. M.	ACRES
6	9-3	DAVID GUERRERO TESTAOTAO ANITA C. SCHARFF	4,065	1
6	10-2	JESSE DIAZ MUNOZ	4,047	1
6	10-3	PATRICIA GARCIA SNELL	24,277	6
6	11-1	BENNY TAITANO LEON GUERRERO	4,047	1
6	11-2	ROSEMARY BORJA HERRON	4,047	1
6	11-3	JOSE ULLOA GARRIDO	20,246	5
7	2-1	VICTORIA LIZAMA CONCEPCION	4,044	1
8	1-3	EDWARD TAITANO AGUERO	4,047	1
8	1-4	SONIA MARIE ALDAN	1,858	.5
10	2-1	MARIA U. GARRIDO	4,113	1
10	2-2	JULIA GARRIDO LIMTIACO	16,194	4
10	2-R2	VICENTE ULLOA GARRIDO	16,190	4
10	3-1	JESUS C. BLAS	8,105	2
10	3-2	JUAN C. BLAS	4,046	1
10	3-3	JOSE FRANCISCO BLAS	11,612	2.9
10	4-1	FRANKIE TAJJERON FERNANDEZ	8,094	2

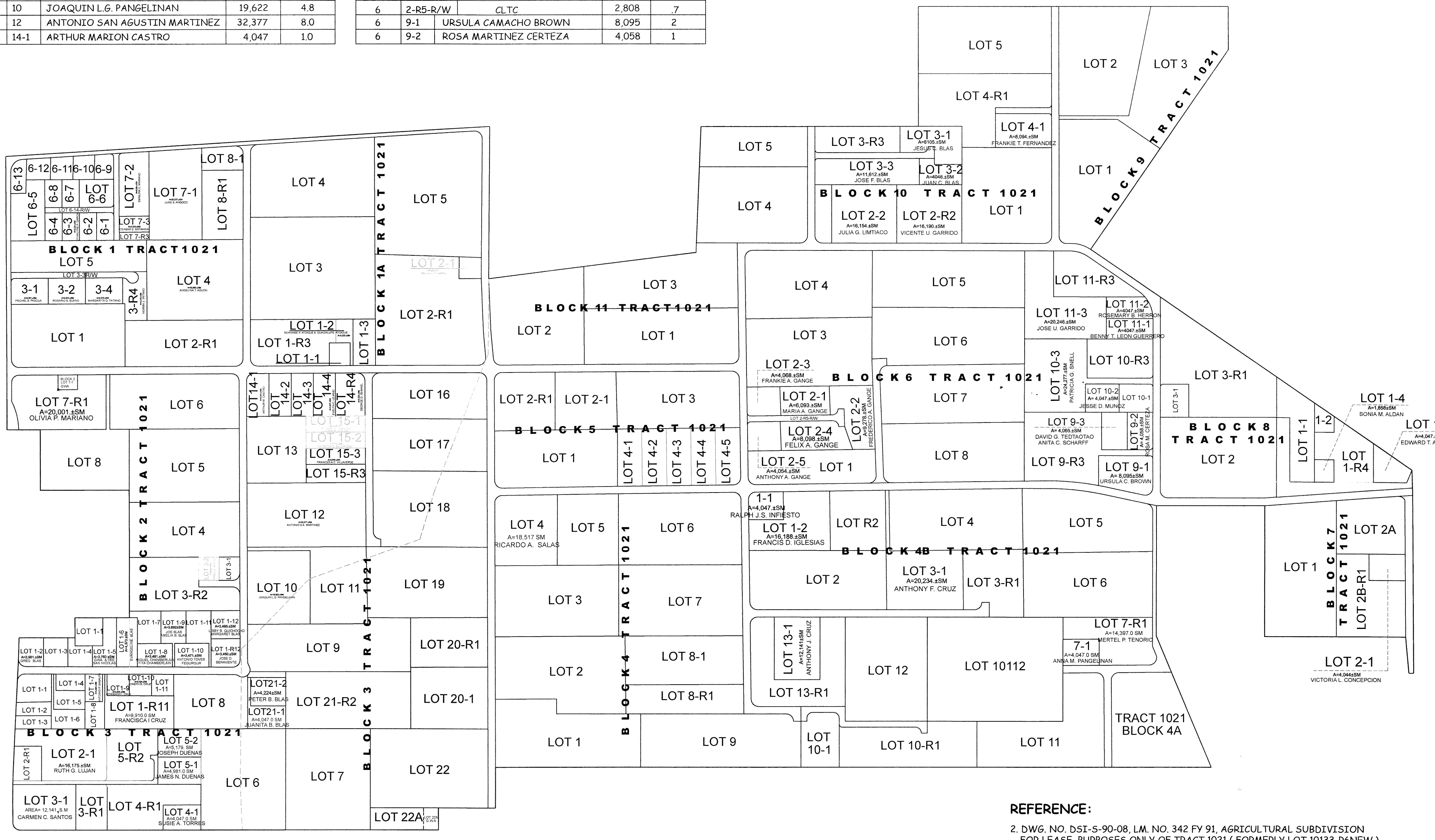
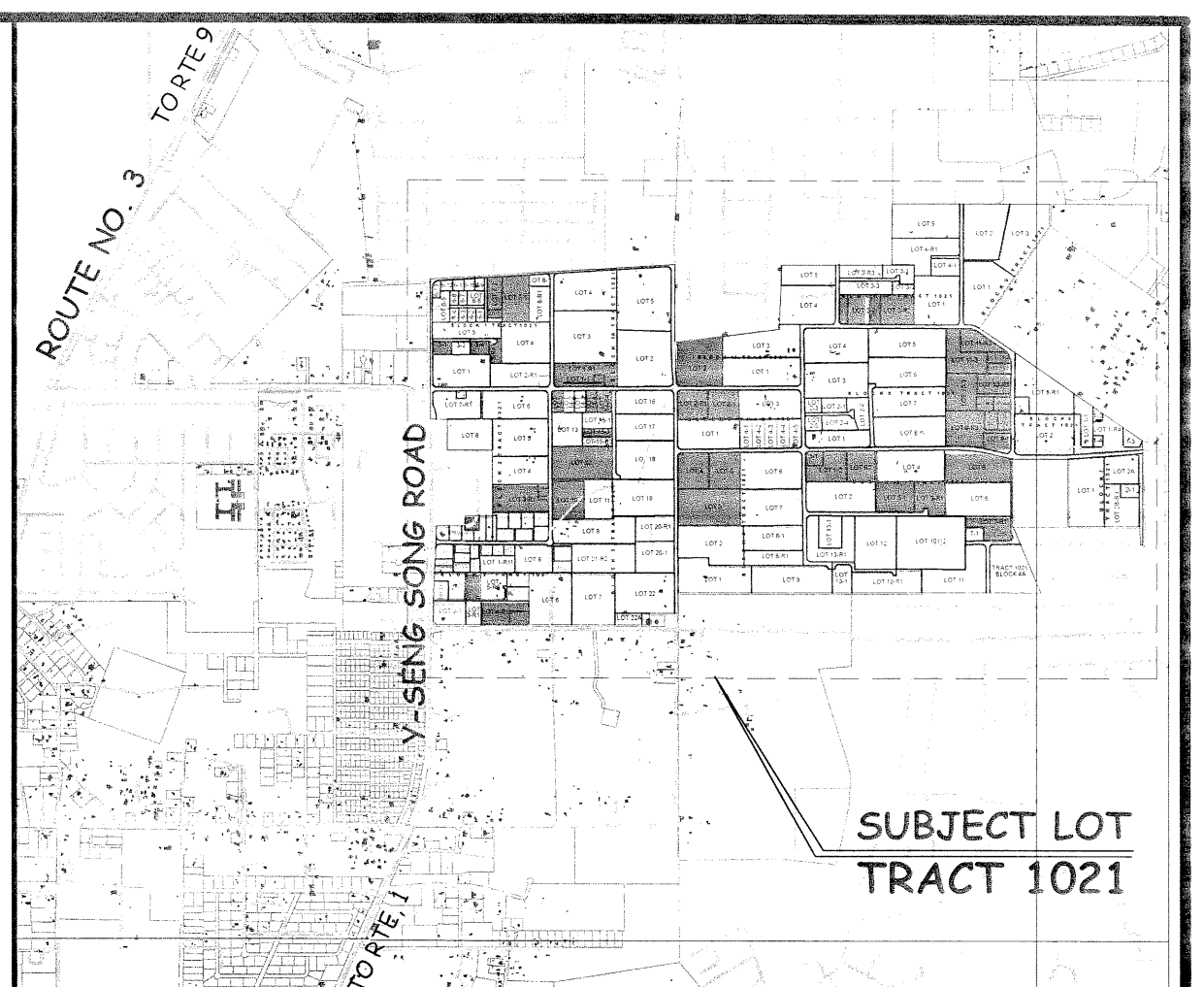
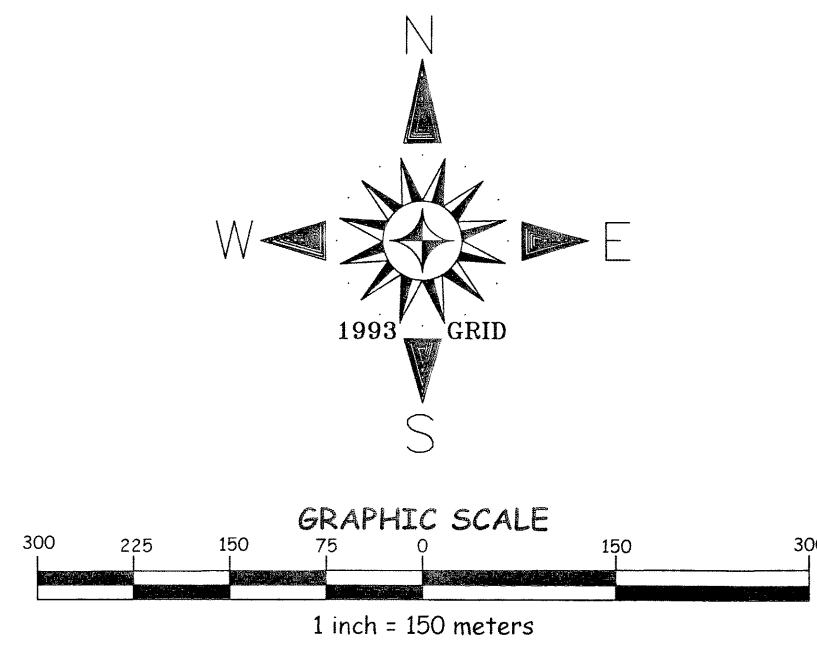

SPECIAL NOTES:

- THIS PLAT WAS PREPARED FOR THE USE OF THE DEPARTMENT OF LAND MANAGEMENT, CHAMORRO LAND TRUST COMMISSION AND THE DEPARTMENT OF REVENUE AND TAXATION.
- THIS SUBDIVISION WAS PREPARED FROM RECORD DATA SOLELY, NO SURVEY FIELD WORK WAS UNDERTAKEN TO PREPARE THIS PLAT.
- THIS PLAT IS TO BE USED FOR PLANNING AND REAL PROPERTY ASSESSMENT PER SECTION 75108 FOR LOCATION PURPOSES ONLY, BUT IS NOT SURVEY ACCURATE SECTION 75108 CONDITION IN LEASES: (f) THE LESSEE SHALL PAY ALL TAXES ASSESSED UPON THE TRACT AND IMPROVEMENTS THEREON.
- PROPERTY DATA, INCLUDING LOT NUMBERS AND CONFIGURATIONS ARE SUBJECT TO CHANGES OR REVISIONS UPON DETERMINATION OF TOPOGRAPHIC AND NATURAL OR MANMADE CONSTRAINTS.
- THIS PLAT WAS PREPARED PURSUANT TO TITLE 21, GUAM CODE ANNOTATED, CHAPTER 75 CHAMORRO LAND TRUST COMMISSION SECTION 75103(d) AND (e). (d) THE COMMISSION IS AUTHORIZED TO CARRY ON ANY ACTIVITIES IT DEEMS NECESSARY TO ASSIST LESSEES IN OBTAINING MAXIMUM UTILIZATION OF LEASED LANDS, INCLUDING ANY STEPS NECESSARY TO DEVELOP THESE LANDS FOR THEIR HIGHEST AND BEST USE COMMENSURATE WITH THE PURPOSE FOR WHICH THE LAND IS BEING LEASED AS PROVIDED FOR IN SECTION 75107 AND ASSISTING LESSEES IN ALL PHASES OF FARMING AND RANCHING OPERATIONS AND THE MARKETING OF THEIR AGRICULTURAL PRODUCE AND LIVESTOCK. (e) THE COMMISSION MAY DESIGNATE AND PLAN SUBDIVISIONS IN ACCORDANCE WITH THE PROVISIONS OF CHAPTER 62 OF THIS TITLE 21 G.C.A., ON AVAILABLE LANDS IN, ADJACENT TO, OR NEAR ANY VILLAGE.

REFERENCE:

- DWG. NO. 14-877287, L.M. NO. 089 FY 87, SEVERANCE SURVEY OF LOT 10133-R2 & CONSOLIDATION OF LOTS 10133-R6, 10157, AND 10140-1 INTO LOT 10133-R6NEW. PREPARED BY: NESTORIO C. IGNACIO, RLS. NO. 65, DOC. NO. 383837.

REVIEWED BY:

MARGARITA V. BORJA
LAND MANAGEMENT ADMINISTRATOR
7/20/15
DATE

MARVIN D. AGUILAR
GUAM CHIEF PLANNER
7/22/2015
DATE

PAUL L. SANTOS
CHIEF OF CADASTRE/GUAM CHIEF SURVEYOR
7-20-15
DATE

PROFESSIONAL LAND SURVEYOR NO. 68

ABSTRACT OF LESSEES				
BLOCK	LOT	NAME	S.M.	ACRES
1	2-1	PAULINE D. PARKE	2,023	.05
1	3-1	PECHEL S. PASCUA	4,051	1.0
1	3-2	ROSARIO S. BUENO	4,053	1.0
1	3-4	MARGARITA Q. TAITANO	4,072	1.0
1	3-R4	NORMA J. TAITANO	4,249	1.0
1	4	ANGELINA T. AGUON	32,863	8.1
1	6-3	DYNALYNE P. GARCIA	2,024	.05
1	7-1	JUNE S. ANGOCCO	20,237	5.0
1	7-2	EMAILINA C. MARIANO	8,094	2.0
1	7-3	CEASAR B. BATIMANA	2,023	.05
1A	1-2	BERNABE P. ATOIGUE GUADALUPE ATOIGUE	2,023	.05
2	1-2	GREGORIO C. BLAS ELAINE T. BLAS	2,981	.7

**AGRICULTURAL SUBDIVISION MASTER PLAN
OF
LOT 1021**

MUNICIPALITY OF DEDEDO & YIGO
SUBDIVISION MASTER PLAN NO. 2015- M05-18
WE HEREBY AFFIX OUR SIGNATURE OF APPROVAL OF THIS AGRICULTURAL SUBDIVISION MASTER PLAN MAP AS PREPARED BY THE DEPARTMENT OF LAND MANAGEMENT PURSUANT TO GUAM LAND USE COMMISSION RESOLUTION NO. 2015-2.

Lawrence Rivera, Chairman Date 7-27-15
Guam Land Use Commission

David J. Mantanane, Chairman Date 7/30/15
Chamorro Land Trust Commission

REFERENCE:

- DWG. NO. DST-5-90-08, L.M. NO. 342 FY 91, AGRICULTURAL SUBDIVISION FOR LEASE, PURPOSES ONLY OF TRACT 1021 (FORMERLY LOT 10133-R6NEW) PREPARED BY: NESTORIO C. IGNACIO, RLS. NO. 65, DOC. NO. 477866.

BASIC LOT DATA				
LOT NO.	C. T. NO.	EST. NO.	REGISTERED ON	OWNER
10133	61810	55593	06-23-78	GOVERNMENT OF GUAM
10140-1	N/A		UNREGISTERED	GOVERNMENT OF GUAM
10157	N/A		UNREGISTERED	GOVERNMENT OF GUAM

Island of Guam, Government of Guam
Department of Land Management Office of the Recorder:
File for Record is Instrument No. **881171**

On the Year 15 Month 07 Day 30 Time 2:39
Recording Fee DE-OFFICIO Receipt No.
Deputy Recorder Jane Yamasaki

KUMISION INANGOKON TANO' CHAMORU
CHAMORRO LAND TRUST COMMISSION

AGRICULTURAL SUBDIVISION MASTER PLAN
OF
TRACT 1021
MUNICIPALITY OF DEDEDO & YIGO SECTION 1 & 2

SURVEY DATA		BASIC LOT DATA	
JOB NO. 2213-11-14	DATE	LOT	CERTIFICATE OF TITLE NO.
COMPUTED BY SURVEY	OCT.-DEC. '14	10133	REGISTERED ON:
DRAWN BY SURVEY	JAN.-MAR. '15		ESTATE NO.
RESEARCHED BY SURVEY	OCT.-DEC. '14		IN THE NAME OF:
FIELD BY	N/A - N/A		
REVIEWED BY PLS	APRIL, 2015		
SCALE 1/3 IN METRIC SYSTEM AS SHOWN			
SHEET 1 OF 1			
DWG. NO. 2213-11-14			
GRID: A6			

GOVERNMENT OF GUAM
GUBERNAMENTON GUAHAN
DEPARTMENT OF LAND MANAGEMENT
DIPATAMENTON MINANEHAN TANO'
LAND SURVEY DIVISION
DIBISION AGRAMENSIAN TANO'