

| TRACT 14119 ABSTRACT OF LESSEES | | | |
|------------------------------------|---|-------|-------|
| LOT | NAME | S. M. | ACRES |
| 1 | JOHN PAUL ROSARIO | 929 | .25 |
| 2 | BRENDA MARIE OGO CRUZ CABRERA | 929 | .25 |
| 3 | ELIZABETH GUERRERO DUENAS | 929 | .25 |
| 4 | RITA G. BABAUTA & QUINTIN QUINTANILLA | 929 | .25 |
| 5 | JOAQUIN V.C. CAMACHO | 929 | .25 |
| 6 | SARA CRUZ TOVES | 929 | .25 |
| 7 | ELIJAY MICHAEL MESA RABON | 929 | .25 |
| 8 | MICHAEL JOSEPH RABON | 929 | .25 |
| 9 | ANTONIO CASTRO CAMACHO | 929 | .25 |
| 10 | JOSEPH H. MANIBUSAN & JESUSA E. MANIBUSAN | 929 | .25 |
| 11 | ROQUE G. PEREZ | 929 | .25 |
| 13 | LILIAN OGO AGUERO | 929 | .25 |
| 14 | WILLIAM FERNANDEZ MAFNAS & NORMA B. QUINTANILLA | 929 | .25 |
| 15 | JOSEPH I. CASTRO LEON GUERRERO | 929 | .25 |
| 16 | FRANKLIN MENDIOLA MENO | 929 | .25 |
| 17 | RAYMOND CAMACHO PEREZ | 929 | .25 |
| 19 | ABELARDO IGNACIO BLAS | 929 | .25 |
| 22 | BEATRICE CRUZ SANTOS | 929 | .25 |
| 23 | LORNA GEN ULLOA RAGADIO & RICHARD MICHAEL AGUON RAGADIO | 929 | .25 |
| 24 | GERALDINE QUIDACHAY MENDIOLA | 929 | .25 |
| 25 | TERESITA QUITUGUA SAN NICOLAS | 929 | .25 |
| 26 | JOHN TOVES PEREDO | 929 | .25 |
| 27 | KENNETH SANTOS FERREJAN | 929 | .25 |
| 29 | MARIA QUINTANILLA GUY | 929 | .25 |
| 31 | MAY CASTRO CRUZ & JUAN PEREZ CRUZ | 929 | .25 |
| 32 | VERONICA TOVES LIZAMA | 929 | .25 |
| 33 | JOEY R. CASTRO | 937 | .25 |
| 34 | JUDY R. SAN NICOLAS | 1,084 | .25 |

AGRICULTURAL SUBDIVISION MASTER PLAN OF TRACT 14119

MUNICIPALITY OF MANGILAO
SUBDIVISION MASTER PLAN NO. 2015- M07-2
WE HEREBY AFFIX OUR SIGNATURE OF APPROVAL OF THIS AGRICULTURAL SUBDIVISION MASTER PLAN MAP AS PREPARED BY THE DEPARTMENT OF LAND MANAGEMENT PURSUANT TO GUAM LAND USE COMMISSION RESOLUTION NO. 2015-2.

 Lawrence Riveta, Chairman Date 7/17/15
 Guam Land Use Commission David J. Mantanane, Chairman Date 7/17/15
 Chamorro Land Trust Commission

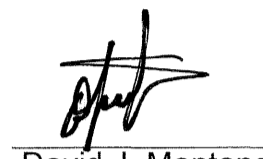

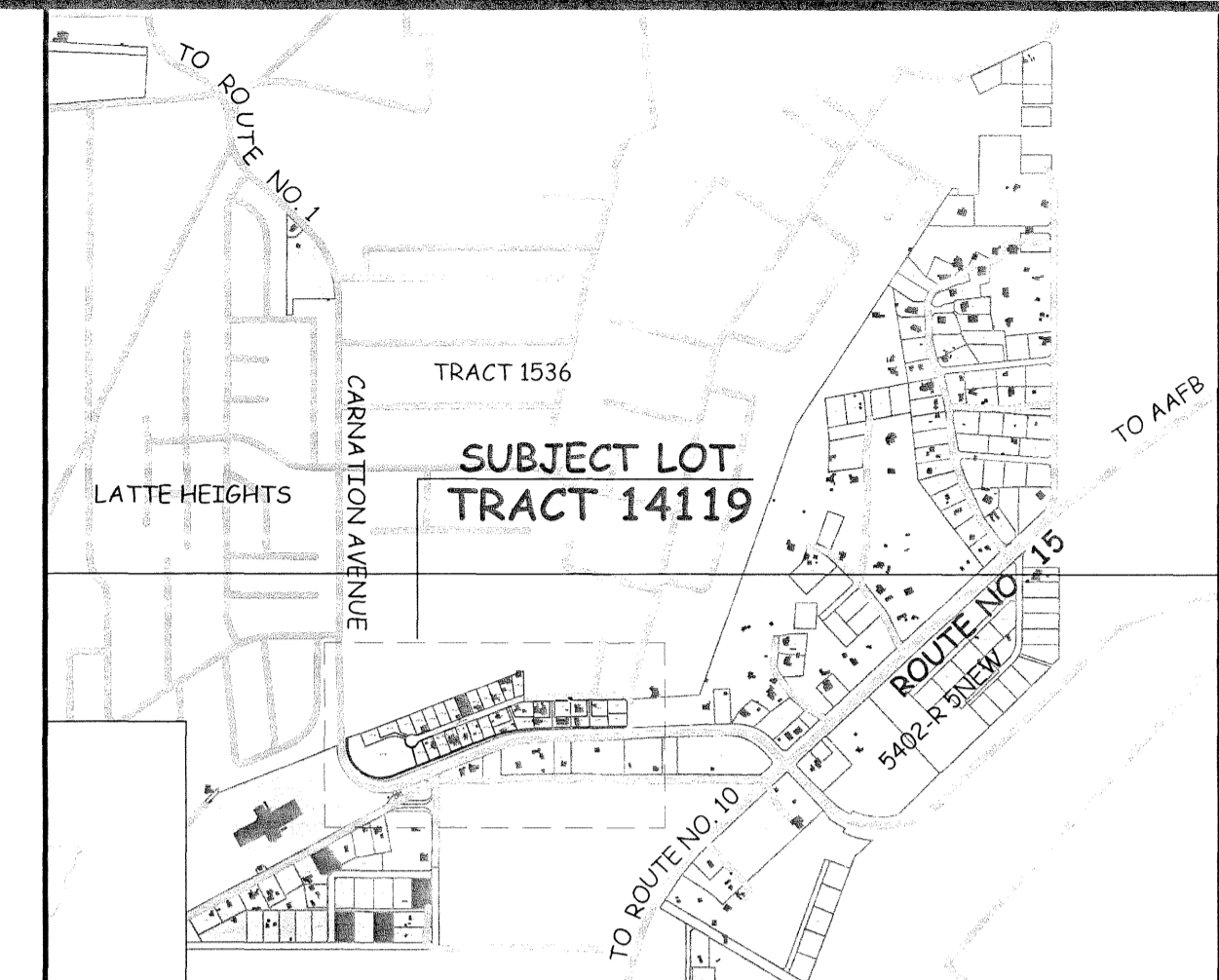
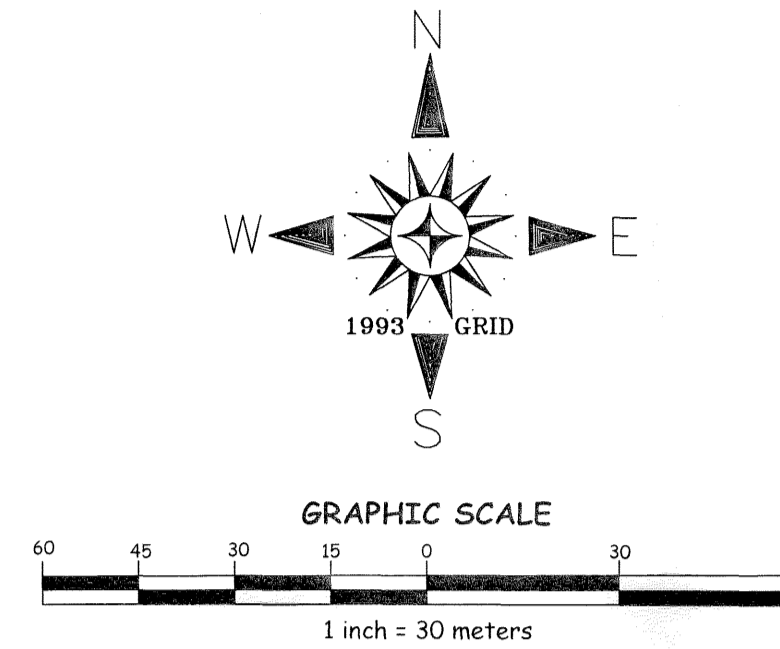
Recordation Block

island of Guam, Government of Guam
Department of Land Management Officer of the Recorder

File for Record is instrument No. **880761**

On the Year 15 Month 07 Day 22 Time 9:52

Recording Fee DE-OFFICIO Receipt No. _____

Deputy Recorder Lisa M. Quitano
LISA M. QUITANO

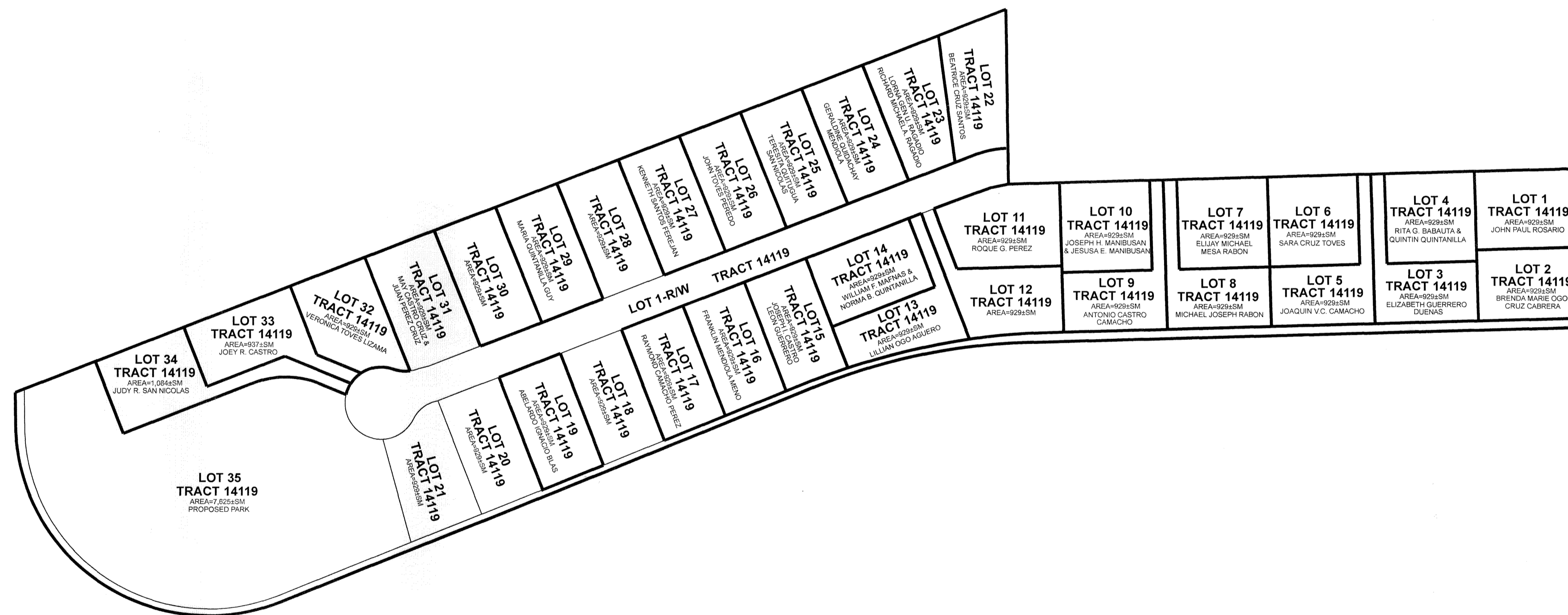

VICINITY MAP
NOT TO SCALE

SPECIAL NOTES:

- THIS PLAT WAS PREPARED FOR THE USE OF THE DEPARTMENT OF LAND MANAGEMENT, CHAMORRO LAND TRUST COMMISSION AND THE DEPARTMENT OF REVENUE AND TAXATION.
- THIS SUBDIVISION WAS PREPARED FROM RECORD DATA SOLELY. NO SURVEY FIELD WORK WAS UNDERTAKEN TO PREPARE THIS PLAT.
- THIS PLAT IS TO BE USED FOR PLANNING AND REAL PROPERTY ASSESSMENT PER SECTION 75108 FOR LOCATION PURPOSES ONLY, BUT IS NOT SURVEY ACCURATE SECTION 75108 CONDITION IN LEASES:
(f) THE LESSEE SHALL PAY ALL TAXES ASSESSED UPON THE TRACT AND IMPROVEMENTS THEREON.
- PROPERTY DATA, INCLUDING LOT NUMBERS AND CONFIGURATIONS ARE SUBJECT TO CHANGES OR REVISIONS UPON DETERMINATION OF TOPOGRAPHIC AND NATURAL OR MANMADE CONSTRAINTS.
- THIS PLAT WAS PREPARED PURSUANT TO TITLE 21, GUAM CODE ANNOTATED, CHAPTER 75 CHAMORRO LAND TRUST COMMISSION SECTION 75103(d) AND (e).
(d) THE COMMISSION IS AUTHORIZED TO CARRY ON ANY ACTIVITIES IT DEEMS NECESSARY TO ASSIST LESSEES IN OBTAINING MAXIMUM UTILIZATION OF LEASED LANDS, INCLUDING ANY STEPS NECESSARY TO DEVELOP THESE LANDS FOR THEIR HIGHEST AND BEST USE COMMENSURATE WITH THE PURPOSE FOR WHICH THE LAND IS BEING LEASED AS PROVIDED FOR IN SECTION 75107 AND ASSISTING LESSEES IN ALL PHASES OF FARMING AND RANCHING OPERATIONS AND THE MARKETING OF THEIR AGRICULTURAL PRODUCE AND LIVESTOCK.
(e) THE COMMISSION MAY DESIGNATE AND PLAN SUBDIVISIONS IN ACCORDANCE WITH THE PROVISIONS OF CHAPTER 62 OF THIS TITLE 21 GCA, ON AVAILABLE LANDS IN, ADJACENT TO, OR NEAR ANY VILLAGE.
- PORTION OF LOT 5402-R5NEW-R27 RECORDED UNDER DOCUMENT NO. 868597 IS NOW PART OF TRACT 14119.

REFERENCE:

- DWG. NO. I4-05T691, LM. NO. 238 FY2005, SUBDIVISION SURVEY MAP OF LOT 5402-R5NEW-R5, PREPARED BY PLS. NO. 68, DOC. NO. 743941.

REVIEWED BY:

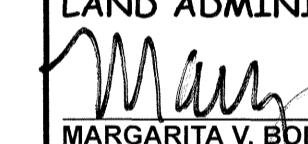
LAND ADMINISTRATOR

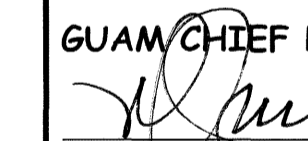
 MARGARITA V. BDRJA
 LAND MANAGEMENT ADMINISTRATOR
 DATE 7-17-15

GUAM CHIEF PLANNER

 MARVIN Q. AGUIRRE
 GUAM CHIEF PLANNER
 DATE 7-17-15

CHIEF OF CADASTRE/GUAM CHIEF SURVEYOR

 PAUL L. SANTOS
 PROFESSIONAL LAND SURVEYOR NO. 68
 DATE 7-17-15

KUMISION INANGOKKON TANO' CHAMORU
CHAMORRO LAND TRUST COMMISSION

AGRICULTURAL SUBDIVISION MASTER PLAN
OF
TRACT 14119
MUNICIPALITY OF MANGILAO SECTION 3

| SURVEY DATA | | BASIC LOT DATA | |
|------------------------------------|-----------------|--------------------------|----------|
| JOB NO 2213-11-14 | DATE | LOT 5402 | |
| COMPUTED BY SURVEY | OCT-DEC. '14 | CERTIFICATE OF TITLE NO. | 33007 |
| DRAWN BY SURVEY | JAN-MAR. '15 | REGISTERED ON: | 05-31-72 |
| RESEARCHED BY SURVEY | OCT-DEC. '14 | ESTATE NO. | 21280 |
| FIELD BY | -N/A- | IN THE NAME OF: | |
| REVIEWED BY | PLS APRIL, 2015 | | |
| SCALE IS IN METRIC SYSTEM AS SHOWN | | GOVERNMENT OF GUAM | |
| SHEET 1 OF 1 | | | |
| DWG. NO. 2213-11-14 | | | |
| GRID: | | | |

GOVERNMENT OF GUAM
GUBETNAMENTON GU'AHAN
DEPARTMENT OF LAND MANAGEMENT
DIPATTAMENTON MINANEHAN TANO'
LAND SURVEY DIVISION
DIBISION AGRAMENAHAN TANO'

NOTES:

- WATER AND POWER ARE WITHIN THE SUBDIVISION.
- SUBJECT LOT IS ZONED "A" (RURAL AGRICULTURAL)
- SUBJECT LOT IS OUTSIDE THE GUAM WATER SOURCE RECHARGE AREA