

TRACT 178 ABSTRACT OF LESSEES				
LOT	BLOCK	NAME	S. M.	ACRES
6	5	VICENTE AFLLEJE TAJALLE	865.60	.25
11	6	MARIANO PANGELINAN MENDIOLA	945.3	.25
12	6	MELISSA M.T. DUENAS	937.4	.25
1	8	MARY DEJESUS MANGLONA	927.7	.25
1	9	MELINDA SAHAGON ESPERITU	929	.25

TRACT 178 ABSTRACT OF TITLE					
LOT	BLOCK	C. T. NO.	REGISTERED ON	ESTATE NO.	IN NAME OF
6	5	20371	07-20-67	14774	GOVERNMENT OF GUAM
11	6	20394	07-20-67	20394	GOVERNMENT OF GUAM
12	6	20395	07-20-67	14798	GOVERNMENT OF GUAM
1	8	20421	07-20-67	14824	GOVERNMENT OF GUAM
1	9	20436	07-20-67	14839	GOVERNMENT OF GUAM

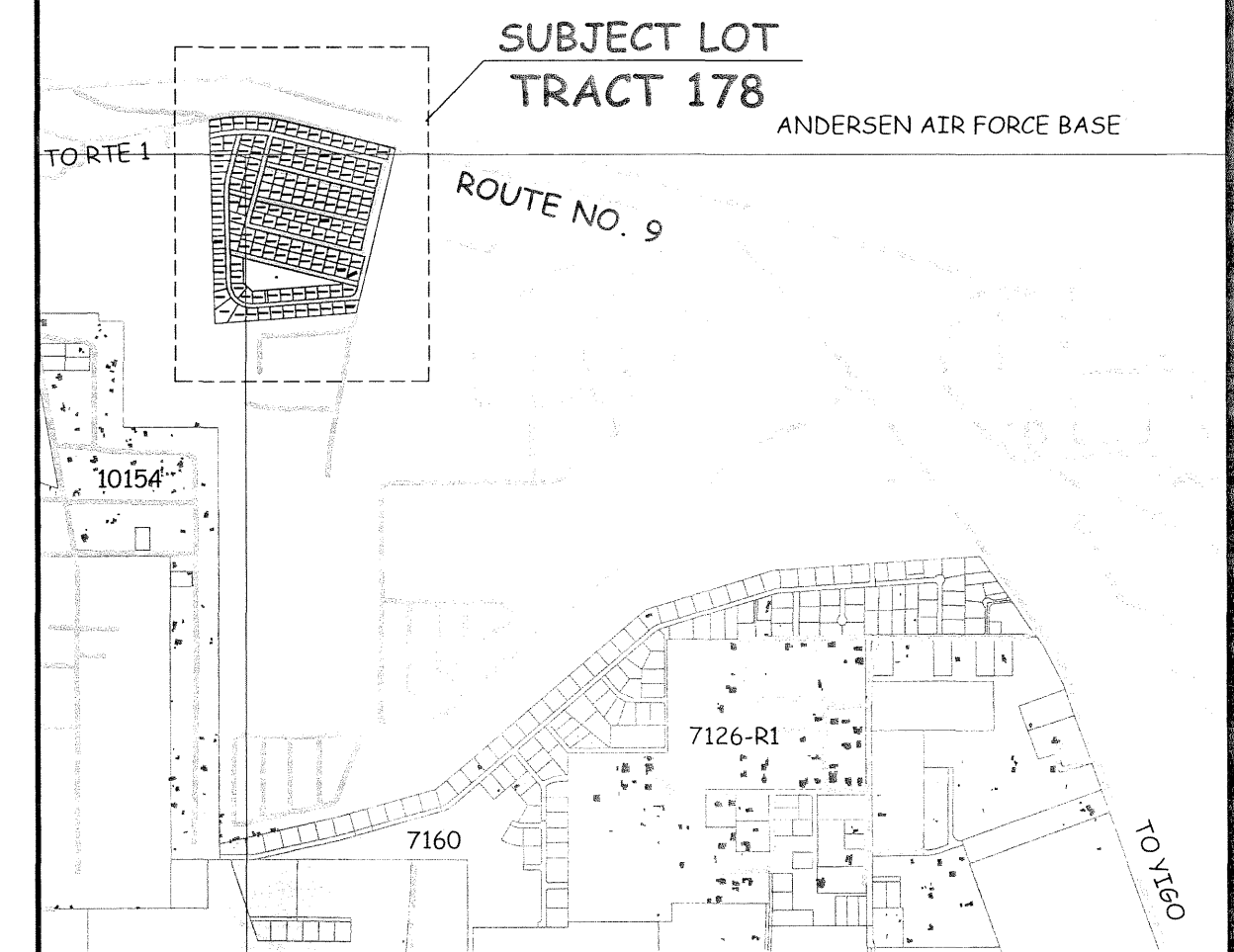
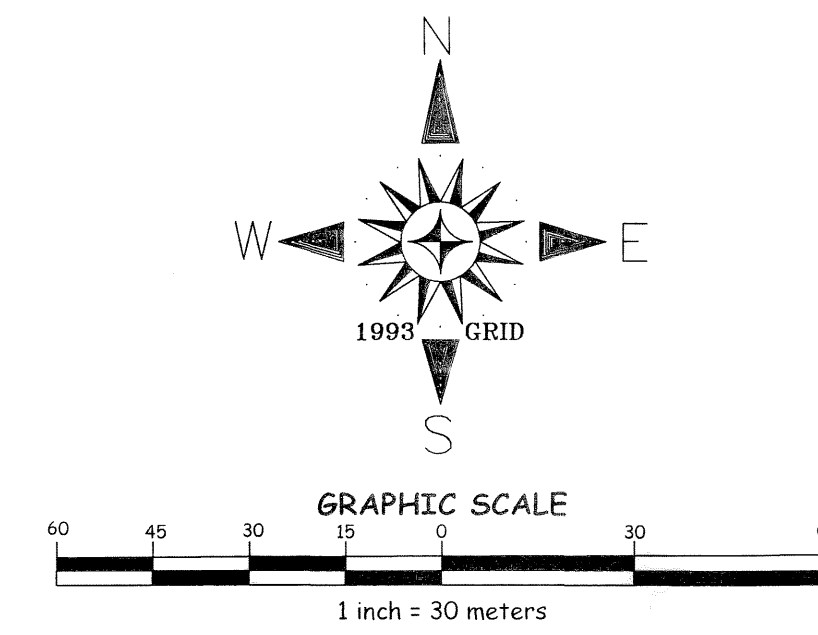
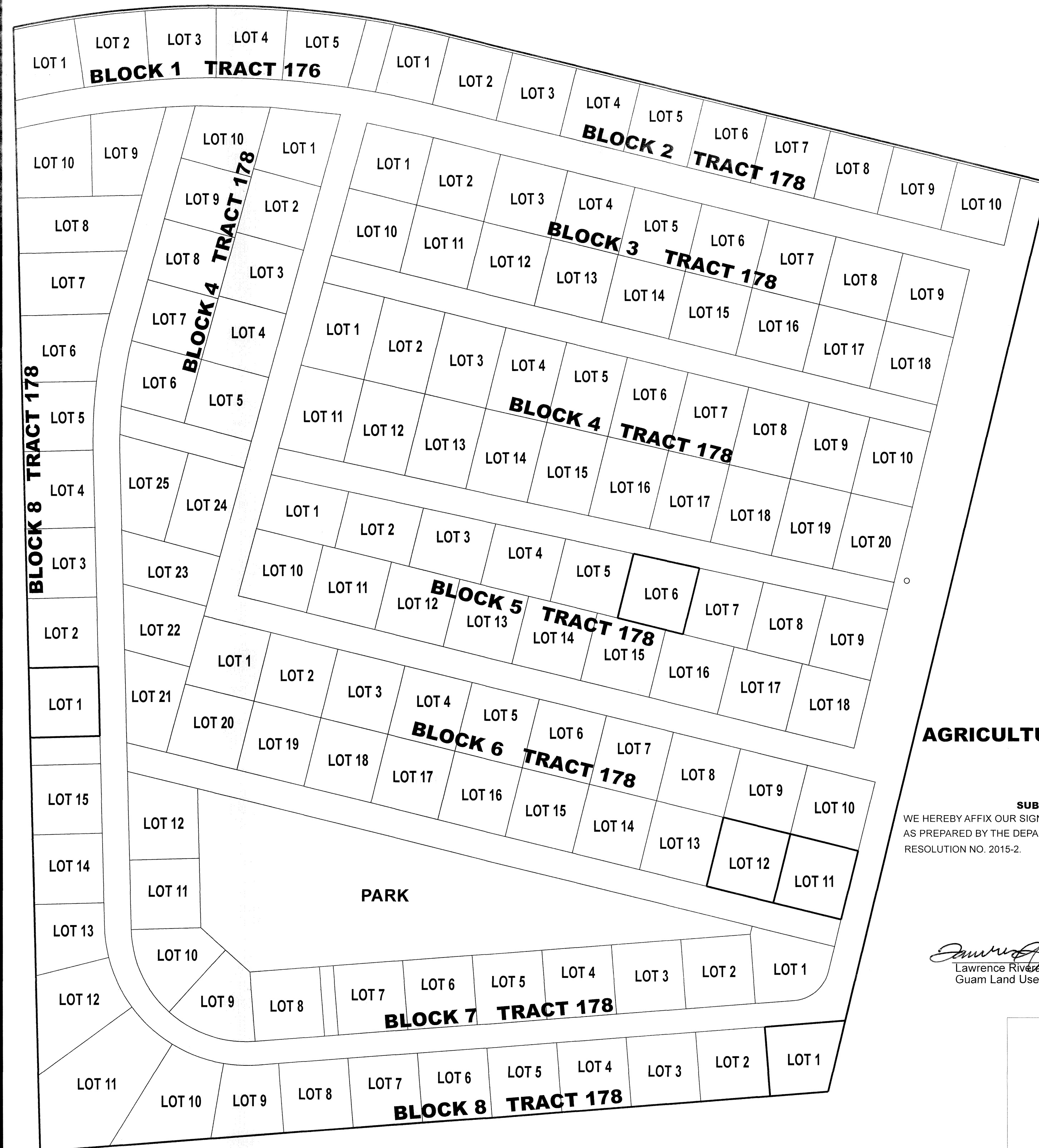

SPECIAL NOTES:

- THIS PLAT WAS PREPARED FOR THE USE OF THE DEPARTMENT OF LAND MANAGEMENT, CHAMORRO LAND TRUST COMMISSION AND THE DEPARTMENT OF REVENUE AND TAXATION.
- THIS SUBDIVISION WAS PREPARED FROM RECORD DATA SOLELY, NO SURVEY FIELD WORK WAS UNDERTAKEN TO PREPARE THIS PLAT.
- THIS PLAT IS TO BE USED FOR PLANNING AND REAL PROPERTY ASSESSMENT PER SECTION 75108 FOR LOCATION PURPOSES ONLY, BUT IS NOT SURVEY ACCURATE. SECTION 75108 CONDITION IN LEASES:
(f) THE LESSEE SHALL PAY ALL TAXES ASSESSED UPON THE TRACT AND IMPROVEMENTS THEREON.
- PROPERTY DATA, INCLUDING LOT NUMBERS AND CONFIGURATIONS ARE SUBJECT TO CHANGES OR REVISIONS UPON DETERMINATION OF TOPOGRAPHIC AND NATURAL OR MANMADE CONSTRAINTS.
- THIS PLAT WAS PREPARED PURSUANT TO TITLE 21, GUAM CODE ANNOTATED, CHAPTER 75 CHAMORRO LAND TRUST COMMISSION SECTION 75103(d) AND (e).
(d) THE COMMISSION IS AUTHORIZED TO CARRY ON ANY ACTIVITIES IT DEEMS NECESSARY TO ASSIST LESSEES IN OBTAINING MAXIMUM UTILIZATION OF LEASED LANDS, INCLUDING ANY STEPS NECESSARY TO DEVELOP THESE LANDS FOR THEIR HIGHEST AND BEST USE COMMENSURATE WITH THE PURPOSE FOR WHICH THE LAND IS BEING LEASED AS PROVIDED FOR IN SECTION 75107 AND ASSISTING LESSEES IN ALL PHASES OF FARMING AND RANCHING OPERATIONS AND THE MARKETING OF THEIR AGRICULTURAL PRODUCE AND LIVESTOCK.
(e) THE COMMISSION MAY DESIGNATE AND PLAN SUBDIVISIONS IN ACCORDANCE WITH THE PROVISIONS OF CHAPTER 62 OF THIS TITLE 21 GCA, ON AVAILABLE LANDS IN, ADJACENT TO, OR NEAR ANY VILLAGE.

REFERENCE:

1. DWG. NO. C4-677503, SUBDIVISION MAP OF TRACT 178, AGAFO-GUMAS, PREPARED BY GOVERNMENT OF GUAM, DEPARTMENT OF LAND MANAGEMENT, DOC. NO. 81100.

**AGRICULTURAL SUBDIVISION MASTER PLAN
OF
TRACT 178**
MUNICIPALITY OF YIGO

SUBDIVISION MASTER PLAN NO. 2015- M13 -11
WE HEREBY AFFIX OUR SIGNATURE OF APPROVAL OF THIS AGRICULTURAL SUBDIVISION MASTER PLAN MAP AS PREPARED BY THE DEPARTMENT OF LAND MANAGEMENT PURSUANT TO GUAM LAND USE COMMISSION RESOLUTION NO. 2015-2.

Lawrence Rivera Chairman Date 7/17/15
Guam Land Use Commission

David J. Mantanane Chairman Date 7/17/15
Chamorro Land Trust Commission

Recordation Block

Island of Guam, Government of Guam
Department of Land Management Office of the Recorder

File for Record is Instrument No. 880859

On the Year 15 Month 07 Day 23 Time 1:04

Recording Fee DE-OFFICIO Receipt No. _____

Deputy Recorder Jane Yamazaki
JANE T. YAMAZAKI

REVIEWED BY:

LAND ADMINISTRATOR
Margarita V. Borja DATE 7-17-15
MARGARITA V. BORJA
LAND MANAGEMENT ADMINISTRATOR

GUAM CHIEF PLANNER
Marvin G. Aguilar DATE 7-17-2015
MARVIN G. AGUILAR
GUAM CHIEF PLANNER

CHIEF OF CADASTRE/GUAM CHIEF SURVEYOR
Paul L. Santos DATE 7-17-15
PAUL L. SANTOS
PROFESSIONAL LAND SURVEYOR NO. 68

KUMISION INANGOKKON TANO' CHAMORU
CHAMORRO LAND TRUST COMMISSION

AGRICULTURAL SUBDIVISION MASTER PLAN
OF
TRACT 178
MUNICIPALITY OF YIGO SECTION 4

SURVEY DATA		BASIC LOT DATA	
JOB NO. 2213-11-14	DATE	LOT	
COMPUTED BY SURVEY	OCT-DEC '14	CERTIFICATE OF TITLE NO.	
DRAWN BY SURVEY	JAN-MAR '15	REGISTERED ON	
RESEARCHED BY SURVEY	OCT-DEC '14	ESTATE NO.	
FIELD BY -N/A-	-N/A-	IN THE NAME OF:	
REVIEWED BY PLS	APRIL, 2015		
SCALE IS IN METRIC SYSTEM AS SHOWN			
SHEET 1 OF 1			
DWG. NO. 2213-11-14			
GRID: A7			

GOVERNMENT OF GUAM
GUBETNAMENTON GUÅHAN
DEPARTMENT OF LAND MANAGEMENT
DIPATTAMENTON MINANEHAN TANO'

LAND SURVEY DIVISION
DIBISION AGRAMENSIAN TANO'