

**AGRICULTURAL SUBDIVISION MASTER PLAN
OF
TRACT 37306**

(FORMERLY LOT 8)
MUNICIPALITY OF INARAJAN

SUBDIVISION MASTER PLAN NO. 2015- M06-1

WE HEREBY AFFIX OUR SIGNATURE OF APPROVAL OF THIS AGRICULTURAL SUBDIVISION MASTER PLAN MAP AS PREPARED BY THE DEPARTMENT OF LAND MANAGEMENT PURSUANT TO GUAM LAND USE COMMISSION RESOLUTION NO. 2015-2

Lawrence Rivera 7-17-15 *David J. Mantanane* 7/17/15
 Lawrence Rivera, Chairman Date David J. Mantanane, Chairman Date
 Guam Land Use Commission Chamorro Land Trust Commission

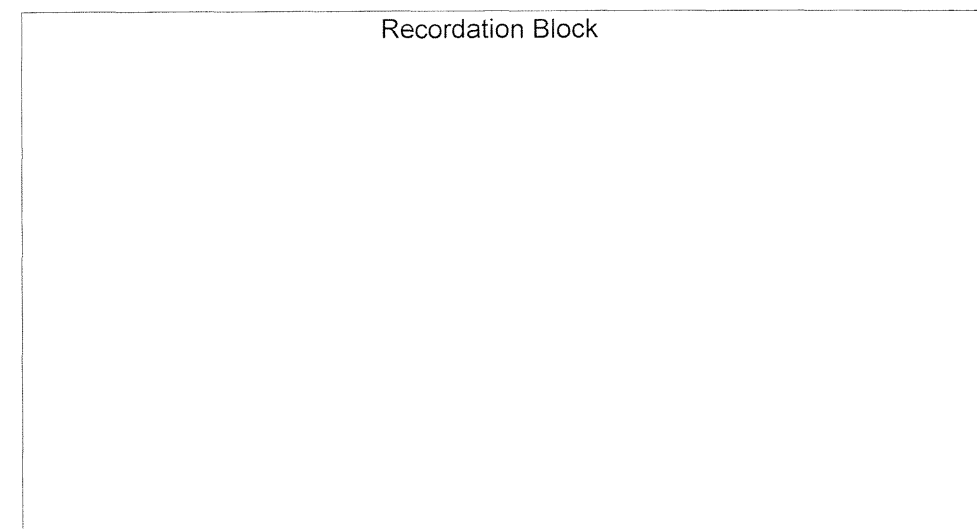

Island of Guam, Government of Guam
 Department of Land Management Officer of the Recorder
 File for Record is Instrument No. **880738**
 On the Year 15 Month 07 Day 20 Time 3:36
 Recording Fee DE-OFFICIO Receipt No. _____
 Deputy Recorder Lisa M. Quitano
 LISA M. QUITANO

TRACT 37306 ABSTRACT OF LESSEES				
LOT	BLOCK	NAME	S. M.	ACRES
4	2	TRICIA MARIE DELA CRUZ MUNA	929	.25
5	2	ROSA MUNA ECLAVEA	929	.25
6	2	FRANK TAITANO UNGACTA JR.	929	.25
7	5	JUANITA T. CRUZ	929	.25
2NEW	6	EVA CHARGUALAF QUINATA	1,858	.5
4	6	MARIA TOVES PAULINO	929	.25
5	6	ALAN CAMACHO	929	.25
13	6	PATRICIA ANN TOVES	1,269	.25
16	6	NADINE C.B. MENO	929	.25
18	6	MARIE ELAINE MENO	929	.25
19	6	JEANETTE A.B. MENO-PUNZALAN	929	.25
11	7	ALEXANDER C. AVALOS	1,040	.25
9	8	GERALDINE JOSEPHINE PABLO	1,027	.25
1	9	FRANKIE CHARGUALAF AGUSTIN	1,030	.25
4	9	RICKY ANTHONY SANTOS WOODBALL	950	.25
5	9	JOANNA LYNN GEORGE	1,030	.25
12	10	ANGELLA M.A. LUJAN	950	.25
13	10	MONIQUE SHEREEN ALVAREZ BAZA	929	.25

- NOTES:**
1. WATER AND POWER ARE WITHIN THE SUBDIVISION.
 2. SUBJECT LOT IS ZONED "A" (RURAL AGRICULTURAL)
 3. SUBJECT LOT IS OUTSIDE THE GUAM WATER SOURCE RECHARGE AREA

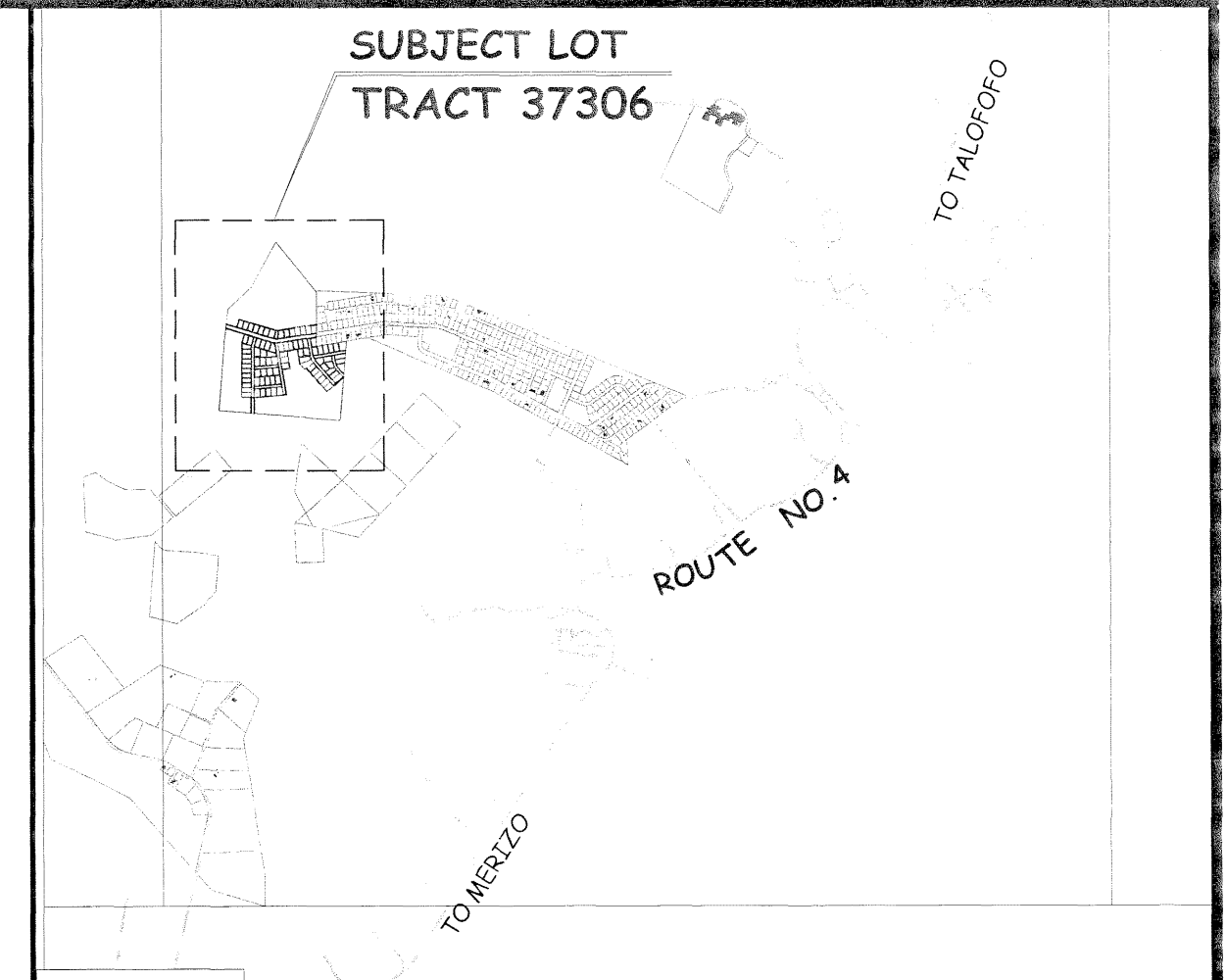
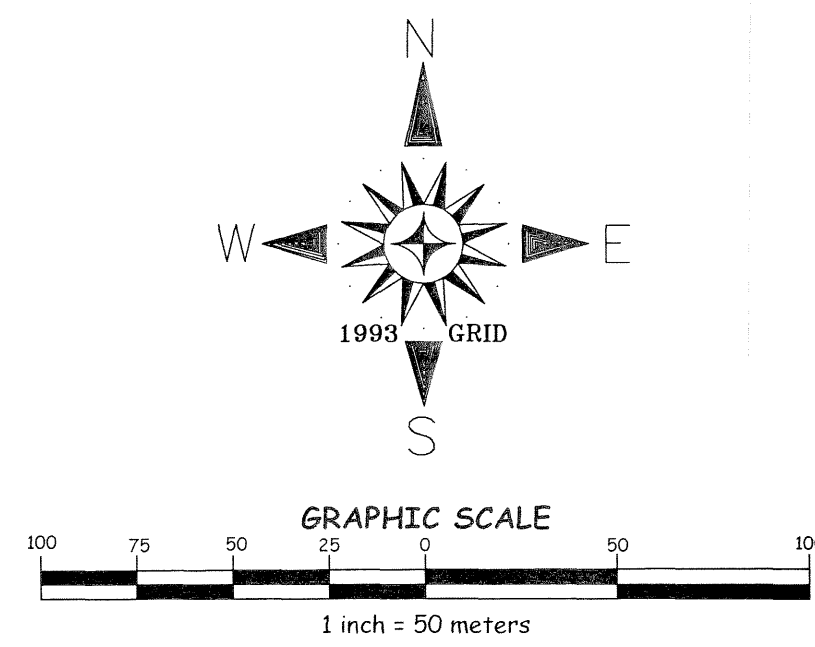
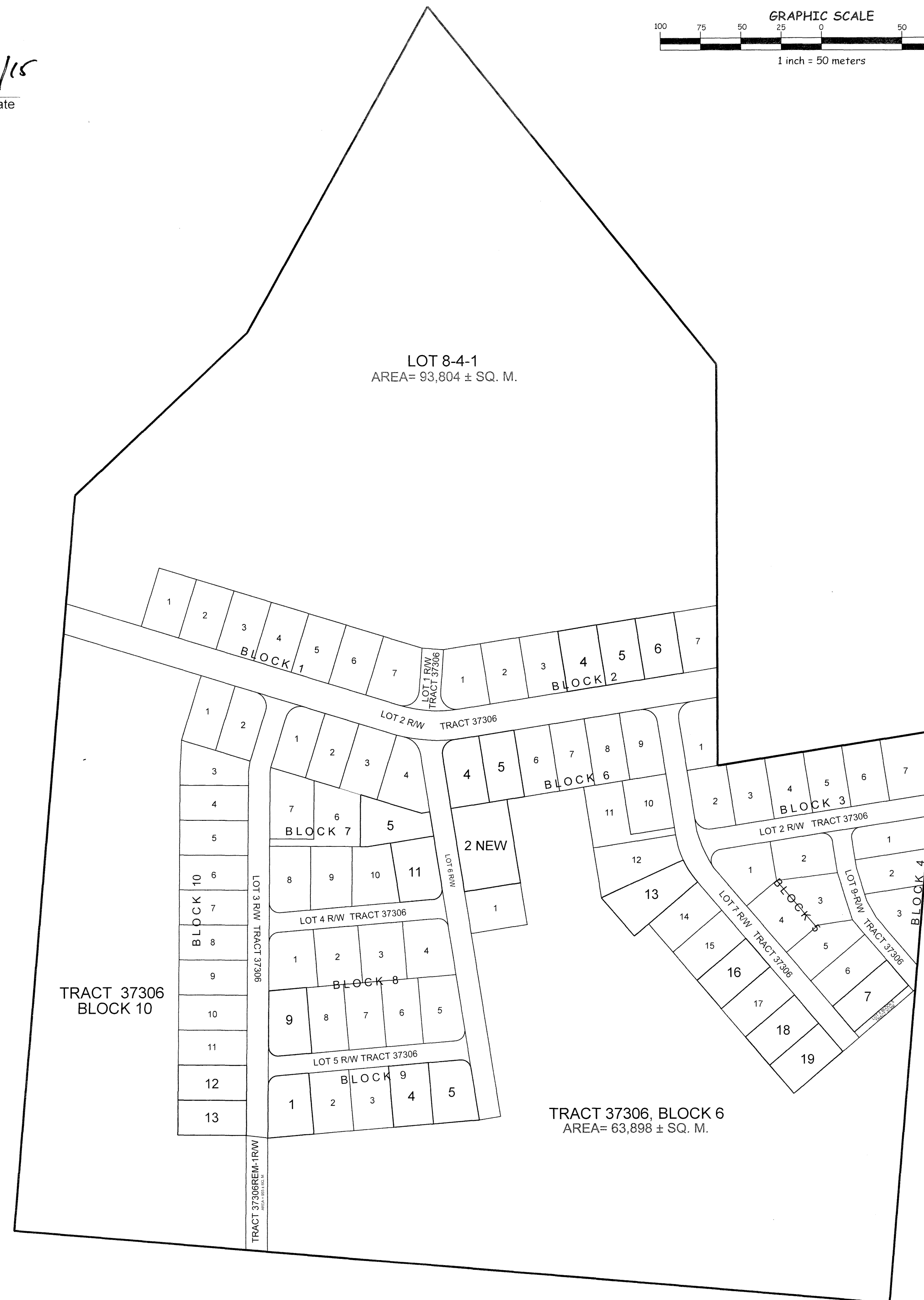

VICINITY MAP
NOT TO SCALE

SPECIAL NOTES:

1. THIS PLAT WAS PREPARED FOR THE USE OF THE DEPARTMENT OF LAND MANAGEMENT, CHAMORRO LAND TRUST COMMISSION AND THE DEPARTMENT OF REVENUE AND TAXATION.
2. THIS SUBDIVISION WAS PREPARED FROM RECORD DATA SOLELY, NO SURVEY FIELD WORK WAS UNDERTAKEN TO PREPARE THIS PLAT.
3. THIS PLAT IS TO BE USED FOR PLANNING AND REAL PROPERTY ASSESSMENT PER SECTION 75108 FOR LOCATION PURPOSES ONLY, BUT IS NOT SURVEY ACCURATE SECTION 75108 CONDITION IN LEASES:
 (f) THE LESSEE SHALL PAY ALL TAXES ASSESSED UPON THE TRACT AND IMPROVEMENTS THEREON.
4. PROPERTY DATA, INCLUDING LOT NUMBERS AND CONFIGURATIONS ARE SUBJECT TO CHANGES OR REVISIONS UPON DETERMINATION OF TOPOGRAPHIC AND NATURAL OR MANMADE CONSTRAINTS.
5. THIS PLAT WAS PREPARED PURSUANT TO TITLE 21, GUAM CODE ANNOTATED, CHAPTER 75 CHAMORRO LAND TRUST COMMISSION SECTION 75103(d) AND (e).
 (d) THE COMMISSION IS AUTHORIZED TO CARRY ON ANY ACTIVITIES IT DEEMS NECESSARY TO ASSIST LESSEES IN OBTAINING MAXIMUM UTILIZATION OF LEASED LANDS, INCLUDING ANY STEPS NECESSARY TO DEVELOP THESE LANDS FOR THEIR HIGHEST AND BEST USE COMMENSURATE WITH THE PURPOSE FOR WHICH THE LAND IS BEING LEASED AS PROVIDED FOR IN SECTION 75107 AND ASSISTING LESSEES IN ALL PHASES OF FARMING AND RANCHING OPERATIONS AND THE MARKETING OF THEIR AGRICULTURAL PRODUCE AND LIVESTOCK.
 (e) THE COMMISSION MAY DESIGNATE AND PLAN SUBDIVISIONS IN ACCORDANCE WITH THE PROVISIONS OF CHAPTER 62 OF THIS TITLE 21 GCA, ON AVAILABLE LANDS IN, ADJACENT TO, OR NEAR ANY VILLAGE.

REFERENCE:

1. DWG. NO. RCINA-01 LM. NO. 060 FY2001, RE-SUBDIVISION SURVEY MAP OF LOT 8-4, PREPARED BY PLS. NO. 73, DOC. NO. 754846.

**REVIEWED BY:
LAND ADMINISTRATOR**
Margarita V. Borja 7-17-15
 MARGARITA V. BORJA DATE
 LAND MANAGEMENT ADMINISTRATOR

GUAM CHIEF PLANNER
Marvin Q. Aguilar 7-17-15
 MARVIN Q. AGUILAR DATE
 GUAM CHIEF PLANNER

CHIEF OF CADASTRE/GUAM CHIEF SURVEYOR
Paul L. Santos 7-17-15
 PAUL L. SANTOS DATE
 PROFESSIONAL LAND SURVEYOR NO. 68

KUMISION INANGOKKON TANO' CHAMORU CHAMORRO LAND TRUST COMMISSION AGRICULTURAL SUBDIVISION MASTER PLAN OF TRACT 37306 (FORMERLY LOT 8) MUNICIPALITY OF INARAJAN SECTION 2			
SURVEY DATA		BASIC LOT DATA	
JOB NO. 2213-11-14	DATE	LOT	TRACT 37306 (FORMERLY LOT 8-4-R1)
COMPUTED BY SURVEY	OCT.-DEC. '14	CERTIFICATE OF TITLE NO.	127102
DRAWN BY SURVEY	JAN.-MAR. '15	REGISTERED ON:	03-16-11
RESEARCHED BY SURVEY	OCT.-DEC. '14	ESTATE NO.	80304
FIELD BY	-N/A-	IN THE NAME OF:	
REVIEWED BY	PLS APRIL, 2015		
SCALE IS IN METRIC SYSTEM AS SHOWN			
SHEET 1 OF 1			
DWG. NO. 2213-11-14			GOVERNMENT OF GUAM
GRID: 63			

GOVERNMENT OF GUAM
 GUBETNAMENTON GUÁHAN
 DEPARTMENT OF LAND MANAGEMENT
 DIPÁTAMENTON MINANEHAN TÁNO
 LAND SURVEY DIVISION
 DIBISION AGRAMENSIAN TÁNO